

MecSoft

# CAMJam Training with MecSoft CAM

August 2024

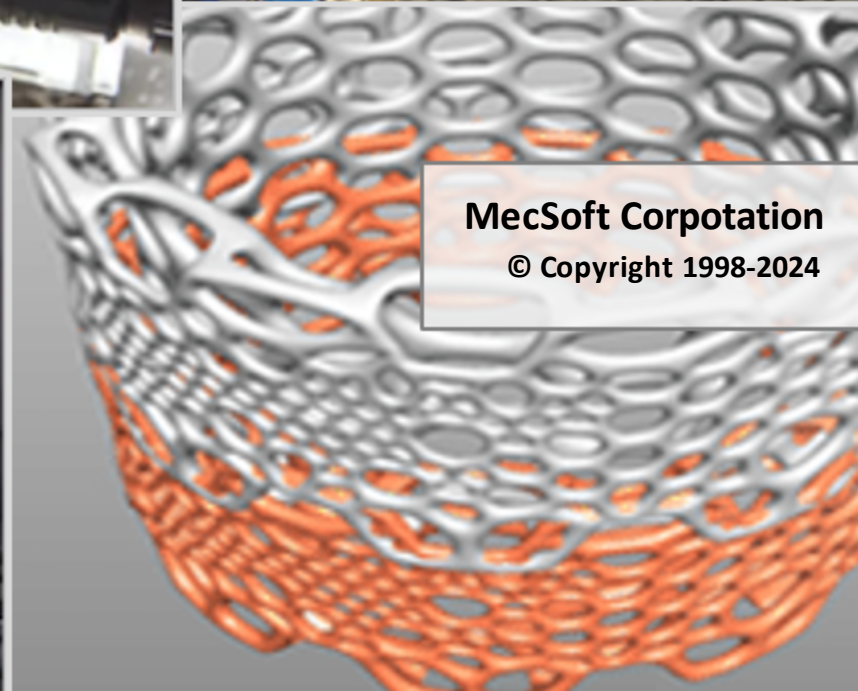

MecSoft Corporation  
© Copyright 1998-2024







# Table of Contents

<b>READ THIS FIRST!</b>	<b>9</b>
<b>New 2024 Resource Guides!</b>	<b>11</b>
<b>FULL Playlist (300+ Videos)</b>	<b>12</b>
<b>What's New in VisualCAD/CAM 2024</b>	<b>13</b>
1 VisualCAD/CAM 2024.....	13
2 VisualCAD/CAM 2024 Document.....	13
<b>What's New in RhinoCAM 2024</b>	<b>14</b>
1 RhinoCAM 2024.....	14
2 RhinoCAM 2024 Document.....	14
<b>New Videos (Long Form)</b>	<b>15</b>
1 2½ Axis Prismatic Parts.....	15
2 2½ Axis Support Issues.....	15
3 Advanced 4 Axis Machining.....	16
4 Power Tips for MecSoft CAM.....	16
5 Programming Real-World Parts.....	17
6 Real World Guitar Body.....	18
7 Cabinet Automation.....	18
8 Indexed Machining.....	19
<b>New Viseos (Short Form)</b>	<b>20</b>
1 2½ Axis Videos.....	20
2 3 Axis Videos.....	21
3 4 Axis Videos.....	22
4 5 Axs Videos.....	23
5 Stock Definition Videos.....	24
6 Automation Videos.....	24
7 Setup & Preparation Videos.....	25
8 Post-Processing Videos.....	25
9 Utilities & Performance Videos.....	26
10 Licensing Videos.....	27
<b>What's New in 2023</b>	<b>28</b>

1	What's New: VisualCAD/CAM 2023.....	28
2	What's New: RhinoCAM 2023.....	29

## New Videos (v2023)

**31**

1	2 Axis prismatic Parts.....	31
2	2 Axis Bootcamp.....	31
3	3 Axis Basics.....	32
4	Cut Tubular Intersections using VisualCAD/CAM.....	33
5	2 Axis Support Common Issues.....	34
6	CAM Automation.....	34
7	Post-processing Common Issues.....	35
8	Profile-NEST Tutorial.....	36
9	User Tips in MecSoft CAM.....	37
10	Learning MecSoft TURN.....	38
11	2-Sided Flip Machining.....	39
12	Geometry Tolerances in VisualCAD (#234).....	39
13	Cloning Pre-Defined Regions (#233).....	40
14	Tool Positioning in 5 Axis Machining (#257).....	40
15	Tool Change Points in 4 Axis (#256).....	40
16	TURN Module Tutorial (#255).....	41
17	2½ Axis Saw Machining (#285).....	41
18	Post to MultiDNC G Code Editor (#292).....	41
19	Masking Surfaces in VisualCAD/CAM (#295).....	41
20	Repair Control Geometry in VisualCAD/CAM (#308).....	42
21	Drill at 25 Degrees in a 5 Axis Indexed Setup.....	42

## Must Watch Bonus Videos

**44**

1	CAM Performance Bonus Videos (#217-#219).....	44
2	Using Selections in Machining (#101).....	44
3	Best Practices in 2½ Axis (#035).....	46
4	Best Practices in 3 Axis (#036).....	47
5	Effective Use of Control Geometry (#232).....	47
6	CAM Coordinate Systems (#027).....	48
7	All about Cutting Tools (#077).....	48
8	Feeds & Speeds (#076).....	49
9	PRO vs STD (#089).....	49
10	Assemblies in SOLIDWORKS (#095).....	50
11	Mold Parting Line Machining (#099).....	51
12	Multi-Sided Parts, 3+2 (#103).....	51
13	Programming Turned Parts (#115).....	52

14 Post-Processing Toolpaths (#116).....	52
<b>VisualCAD</b>	<b>54</b>
1 VisualCAD Mash-up.....	54
2 Cut Tubular Intersections using VisualCAD/CAM.....	55
3 Scanned Orthotics in VisualCAD/CAM (#136).....	55
<b>MILL Module</b>	<b>57</b>
1 Fundamentals.....	57
Understanding 2½ Axis (#227) .....	57
Understanding 3 Axis (#228) .....	57
Mill Quick Start .....	58
Default Parameters (#019) .....	58
Using Knowledge Bases .....	59
Know ledge Bases & 2D (#018).....	59
Using KBs in Profiling (#125).....	60
2 Feature Detection Machining.....	60
AFD Basics using RhinoCAM (#038) .....	60
Quick Start .....	61
Mechanical (#039) .....	62
Mechanical (#037) .....	62
AFD Feature Types (#040) .....	63
Mechanical (#063) .....	63
3 Hole Machining.....	64
Hole Machining (#118) .....	64
4 2 Axis Machining.....	65
Introduction .....	65
2 Axis Basics (#173) .....	66
2 Axis Support Common Issues .....	66
2 Axis prismatic Parts .....	67
2 Axis Advanced (#174) .....	68
2 Axis Power User Topics (#175) .....	69
Cloning Pre-Defined Regions (#233) .....	69
Basic 2 and 3 Axis Milling (#170) .....	69
from a 2D DXF File (#124) .....	70
Profiling & Pocketing (#123) .....	71
2 Axis Profiling & Nesting (#134) .....	71
Tool & Die / Mechanical (#106) .....	72
Guitar Body, 2/3 Axis (#130) .....	72
Cabinet Assembly (#131) .....	73
Cabinet Design (#139) .....	73
Special 2 Axis Topics (#220-#224) .....	74
5 3 Axis Machining.....	74
Introduction .....	74
3 Axis Basics (#176) .....	75
3 Axis Basics .....	76
3 Axis Advanced (#177) .....	76
3 Axis Power User Topics (#178) .....	77
Parallel Finishing (#122) .....	78
Scanned Emblem (#137) .....	78

Scanned Orthotics (#136) .....	79
Scanned Orthotics (#172) .....	79
Mesh Geometry (#096) .....	80
Sheet Machining (#117) .....	80
Mold Machining (#211-#216) .....	81
<b>6 4 Axis Machining.....</b>	<b>82</b>
Introduction .....	82
Introduction (#179) .....	82
Advanced (#180) .....	83
Rotational Head (#113) .....	84
Woodworking (#105) .....	84
Mesh Machining (#096) .....	85
Indexed 4 Axis, Scan Data (#110) .....	86
Gun Stock Mesh in 4 Axis (#129) .....	86
<b>7 5 Axis Machining.....</b>	<b>87</b>
Fundamentals (#107) .....	87
Mesh, Scan Data (#096) .....	87
Multi-Axis Machining .....	88
3+2 Multi-Sided Parts .....	89
3+2 Indexed 5 Axis, Mesh (#114) .....	89
3+2 Indexed & Continuous (#133) .....	90
Swarf Machining (#132) .....	90
5 Axis in SOLIDWORKS (#135) .....	91
<b>8 Robot Machining.....</b>	<b>91</b>
with IRBCAM (#078) .....	91
with RoboDK (#127) .....	92

## **Post-Processing 94**

1 Legacy Post-Processing (#116).....	94
2 Programmable Post (#235).....	95

## **TURN Module 96**

1 TURN Quick Start.....	96
2 Overview (#081).....	96
3 Coordinate Systems (#028).....	97
4 Machining Techniques (#066).....	98
5 Programming Turned Parts (#115).....	98

## **MESH Module 100**

1 MESH Quick Start.....	100
2 Mesh Modeling (#126).....	100
3 Machining Mesh Geometry (#096).....	101
4 Using RhinoCAM Mesh (#111).....	101

## **NEST Module 103**

1 True Shape Nesting Quick Start.....	103
2 Rectangular Nesting Quick Start.....	103

3	2 Axis Machining & Nesting (#084).....	104
4	2 Axis Machining & Nesting (#085).....	104
5	Nesting & Machining in RhinoCAM (#128).....	105
<b>ART Module</b>		<b>107</b>
1	ART Quick Start.....	107
2	Using the ART Module (#075).....	107
3	RhinoART 3D Relief (#137).....	108
<b>G-Code Editor Module</b>		<b>110</b>
1	G-Code Editor Quick Start.....	110
2	Fundamentals (#120).....	110
<b>Profile-NEST Module</b>		<b>112</b>
1	Profile-NEST Quick Start.....	112
2	Fundamentals (#121).....	112
<b>Industries</b>		<b>114</b>
1	<b>Mold &amp; Die</b> .....	<b>114</b>
	Introduction .....	114
	3 Axis Basics (#176) .....	114
	3 Axis Advanced (#177) .....	115
	3 Axis Power User Topics (#178) .....	116
	Mold Machining (#211-#216) .....	116
	Mold Parting Line Machining (#099) .....	117
2	<b>Musical Instruments</b> .....	<b>117</b>
	2 Axis Machining from a 2D DXF File .....	117
	3 Axis Power User Topics (#178) .....	118
	Musical, 2/3 Axis (#071) .....	119
	Musical, 2/3 Axis (#130) .....	119
	Instrumental Presentations .....	120
3	<b>Cabinetry</b> .....	<b>120</b>
	Cabinet Assembly Machining (#131) .....	120
	Woodworking & Nesting (#084) .....	121
	Woodworking (#086) .....	121
	Explode/Nest/Mill Cabinet Design (#139) .....	122
	Multi-Sheet Machining (#098) .....	122
	Nesting & Machining in RhinoCAM (#128) .....	123
4	<b>Marine</b> .....	<b>123</b>
	Marine Presentations .....	124
<b>More Learning Options</b>		<b>125</b>
1	MecSoft Tech Blog.....	125
2	Customer Success Videos.....	126
3	Case Study Learning.....	126
4	CAMJam Video Shorts.....	126

<b>Learn from Prior Versions</b>	<b>128</b>
1 VisualCAD/CAM (#064).....	128
2 RhinoCAM (#064).....	128
3 Music, 2/3 Axis (#071).....	129
4 Sheet Machining (#097).....	130
5 Mechanical (#094).....	131
6 Woodworking (#086).....	131
7 Woodworking (#072).....	132
8 Product Design 2/3 Axis (#087).....	133
9 Knowledge Bases (#020).....	134
10 Knowledge Bases (#021).....	134
11 Mechanical (#082).....	135
12 Mechanical (#083).....	136
13 Sign-Making (#093).....	137
14 Metal Fab & Woodworking (#073).....	138
15 Jewelry (#004).....	138
16 Woodworking & Nesting (#085).....	139
17 Woodworking & Nesting (#084).....	140
18 Mechanical 2/3 Axis (#090).....	141
19 Musical, 2/3 Axis (#071).....	142
20 Mesh 2,3,4,5 Axis Machining (#096).....	143
21 Multi-Sheet Machining (#098).....	143
22 Mold 3 Axis PRO (#080).....	144
23 Product Design (PRO) (#069).....	144
24 STL Scan Data (#068).....	145
25 5 Axis 3+2 & Continuous (#070).....	146
26 Using the MESH Module (#061).....	147
<b>Part File Archive</b>	<b>148</b>
<b>Index</b>	<b>155</b>

## READ THIS FIRST!

[CAMJam](#) is your access to all of the training videos and print media guides produced by the MecSoft technical support staff. You will find videos of both current and previous product versions of MecSoft's CAM plug-ins, links to MecSoft Print Media archive as well as bonus guides and tutorials only available to you as an AMS subscriber! The following topics explain what is included in this CAMJam release.



### Use the Index!

Use the [Index](#) at the end of this [CAMJam PDF](#) guide! It is over 10 pages long and will help you find the exact location in videos to watch to get your questions answered.



### CAMJam PDF Document Version Number

The [CAMJam PDF](#) file publication [Date](#), [Time](#) and [Title](#) will serve as the unique [Version Number](#) of this document. Updates to this document occur on a regular basis.

[Document Version Number:](#)

**8/6/2024.2:03 PM.CAMJam 2024 with MecSoft CAM**



### IMPORTANT NOTE!



It is important to understand as you browse and watch these training videos and guides that MecSoft's CAM plug-ins operate near identically across each PC CAD platform we support!

For example, watching a tutorial of how to program toolpaths in [RhinoCAM](#) can be applied directly to performing the same toolpaths in [VisualCAD/CAM](#), [VisualCAM for SolidWorks](#) or [AlibreCAM](#)!



### Video Information

Each video has its own topic in this document. Listed under the video topic you will find the following information:

1. **Video Title, CAMJam # & Description**
2. **Link to the full video**
3. **Plug-in Platform** - [VisualCAD/CAM](#), [RhinoCAM](#), [VisualCAM for SolidWorks](#) and [AlibreCAM](#). This icon  indicates which platform is shown in the video. This icon  indicates which platforms the video can also be applied to.
4. **Parts Illustrated** - The 2D or 3D part used in the video is shown here. Many of the source part files are available and included in the /File Archive folder of the download archive. [Over 150 individual parts are included](#)<sup>148</sup>. Note that some parts may not be available.

5. **In-Video Topic Links** - These links go directly to the location in the video where the topic is discussed.



### More Learning Options

In the [More Learning Options](#) section you will find even more ways to learn about MecSoft CAM. Make sure to visit the following sections:

- [User Spotlights](#)<sup>126</sup>
- [Case Study Learning](#)<sup>126</sup>



### Part File Archive

In the [Part File Archive](#)<sup>148</sup> section you will find images of each part file included in CAMJam. These are the 2D and 3D part files in neutral file formats that you can open in any CAD system.

## New 2024 Resource Guides!

Download these PDF Guides for a list of the available 2024 resources.

### The 2024 Resource Guides!

*18 Pages*

Lists PDF downloads and Online resources including [Quick Start Guides](#), [Reference Guides](#), [Exercise Guides](#), [Tutorials](#) and More.

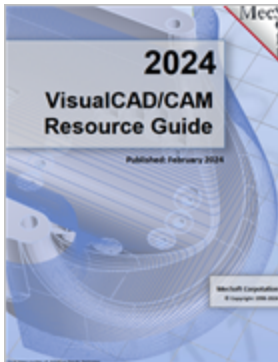

[VisualCAD/CAM 2024](#)

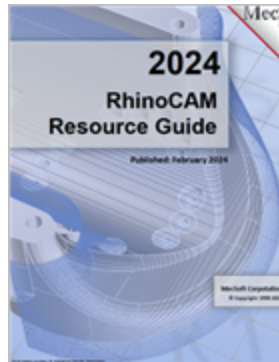

[RhinoCAM 2024](#)

## FULL Playlist (300+ Videos)

Choose from the completed [CAMJam Playlist](#) that includes all videos from previous [CAMJam](#) versions:

Videos    Shorts    Live    Posts    **Playlists**    Podcasts    Promotions

---

☰ Filter

---

Playlist

A thumbnail image for a video playlist. It shows a software interface with a 3D model of a part. A black overlay on the right side of the thumbnail contains the number '330' in white, and a white play button icon below it.

CAMJam  
Add description

---

CAMJam Playlist (300+ Videos)

## What's New in VisualCAD/CAM 2024

### 4.1 VisualCAD/CAM 2024

#### Video Description

---

In this video learn about all of the new features in VisualCAD/CAM 2024. Refer to the topic video links listed below.

[Click here to watch the full video.](#)

[Read the VisualCAD/CAM What's New Document Here!](#)

VisualCAD/CAM



RhinoCAM



VC/SolidWorks



AlibreCAM



#### In-Video Topic Links

---

Presentations:

[2024 Presentation](#)

Demonstrations:

[Usability Enhancements](#)

[2½ Axis Enhancements](#)

[3 Axis Enhancement](#)

[3 Axis CONTACT Machining](#)

[Cut Depth Enhancement](#)

[3 Axis Skim In Process Stock](#)

[4 Axis Enhancements](#)

[5 axis Enhancements](#)

[5 Axis Drilling](#)

[2½ Axis Face Top Enhancements](#)

[High Speed Facing Enhancements](#)

[Licensing Enhancements](#)

### 4.2 VisualCAD/CAM 2024 Document



**What's New!**

[What's New in VisualCAD/CAM 2024](#)



**The Complete Quick Start Video Play List**

[Here is a link to the complete VCC2024 Video Play List](#)

## What's New in RhinoCAM 2024

### 5.1 RhinoCAM 2024

#### Video Description

---

In this video learn about all of the new features in RhinoCAM 2024. Refer to the topic video links listed below. Note that VisualCAM enhancements are the same as RhinoCAM.

VisualCAD/CAM



RhinoCAM



VC/SolidWorks



AlibreCAM



[Click here to watch the full video.](#)

[Read the RhinoCAM What's New Document Here!](#)

#### In-Video Topic Links

---

Presentations:

[2024 Presentation](#)

Demonstrations:

[Usability Enhancements](#)

[2½ Axis Enhancements](#)

[3 Axis Enhancement](#)

[3 Axis CONTACT Machining](#)

[Cut Depth Enhancement](#)

[3 Axis Skim In Process Stock](#)

[4 Axis Enhancements](#)

[5 axis Enhancements](#)

[5 Axis Drilling](#)

[2½ Axis Face Top Enhancements](#)

[High Speed Facing Enhancements](#)

[Licensing Enhancements](#)

### 5.2 RhinoCAM 2024 Document



**What's New!**

[What's New in RhinoCAM 2024](#)



**The Complete Quick Start Video Play List**

[Here is a link to the complete RC2024 Video Play List](#)

## New Videos (Long Form)

Enter topic text here.

### 6.1 2½ Axis Prismatic Parts

#### Video Description

Watch this full length training webinar on programming 2½ Axis Prismatic Parts using RhinoCAM and VisualCAD/CAM.

[Click here to watch the full video.](#)

VisualCAD/CAM



RhinoCAM



VC/SolidWorks



AlibreCAM



#### Parts Illustrated

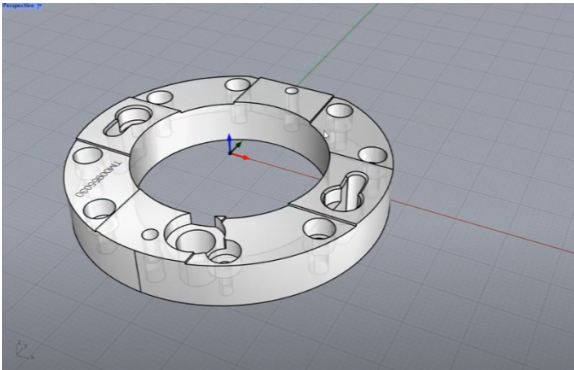

<https://youtu.be/xhRHJStrqw4>

#### In-Video Topic Links

### 6.2 2½ Axis Support Issues

#### Video Description

Watch this MecSoft's AMS webinar series video. Learn about the most common 2½ Axis support issues and how to address them. This is an AMS only training webinar.

[Click here to watch the full video.](#)

Industry: Metal Working

VisualCAD/CAM



RhinoCAM



VC/SolidWorks



AlibreCAM



## Parts Illustrated

---

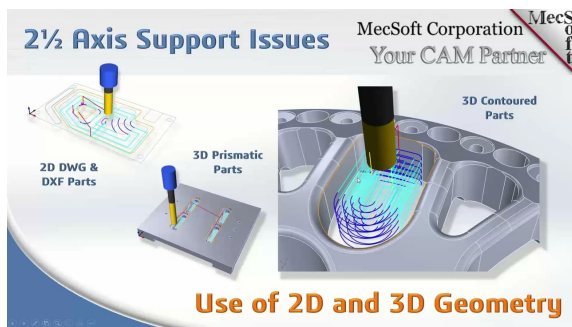

[https://youtu.be/DkPngVVza\\_o](https://youtu.be/DkPngVVza_o)

## 6.3 Advanced 4 Axis Machining

### Video Description

---

Watch this MecSoft's AMS webinar series video. Learn about the most common 2½ Axis support issues and how to address them. This is an AMS only training webinar.

[Click here to watch the full video.](#)

Industry: Metal Working

VisualCAD/CAM



RhinoCAM



VC/SolidWorks



AlibreCAM



## Parts Illustrated

---

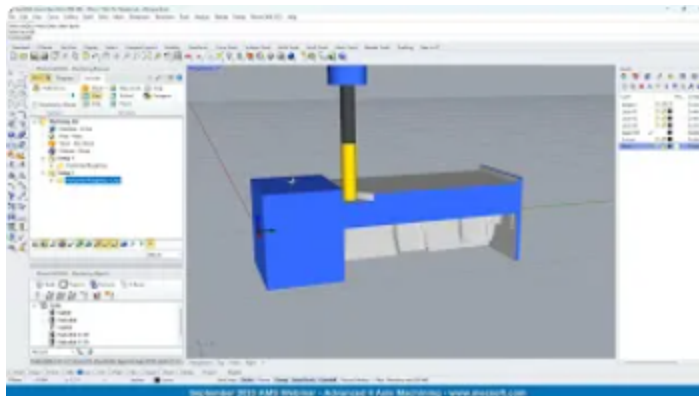

[Click here to watch the full video.](#)

## 6.4 Power Tips for MecSoft CAM

### Video Description

---

Watch this MecSoft's AMS webinar series video. Learn about the most common 2½ Axis support issues and how to address them. This is an AMS only training webinar.

[Click here to watch the full video.](#)

Industry: Metal Working

VisualCAD/CAM



RhinoCAM



VC/SolidWorks



AlibreCAM



### Parts Illustrated

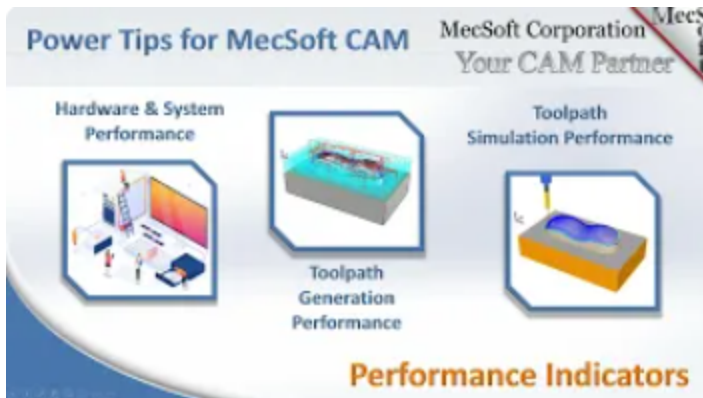

[Click here to watch the full video.](#)

## 6.5 Programming Real-World Parts

### Video Description

Watch this MecSoft's AMS webinar series video. Learn about the most common 2½ Axis support issues and how to address them. This is an AMS only training webinar.

[Click here to watch the full video.](#)

Industry: Metal Working

VisualCAD/CAM



RhinoCAM



VC/SolidWorks



AlibreCAM



### Parts Illustrated



[Click here to watch the full video.](#)

## 6.6 Real World Guitar Body

### Video Description

Watch this MecSoft's AMS webinar series video. Learn about the most common 2½ Axis support issues and how to address them. This is an AMS only training webinar.

[Click here to watch the full video.](#)

Industry: Metal Working

VisualCAD/CAM



RhinoCAM



VC/SolidWorks



AlibreCAM



### Parts Illustrated

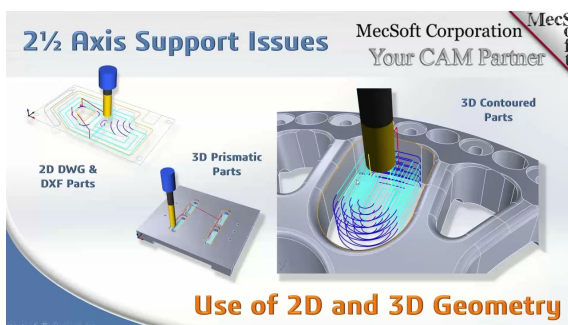

[Click here to watch the full video.](#)

## 6.7 Cabinet Automation

### Video Description

Watch this MecSoft's AMS webinar series video. Learn about the most common 2½ Axis support issues and how to address them. This is an AMS only training webinar.

[Click here to watch the full video.](#)

Industry: Metal Working

VisualCAD/CAM



RhinoCAM



VC/SolidWorks



AlibreCAM



**Parts Illustrated**

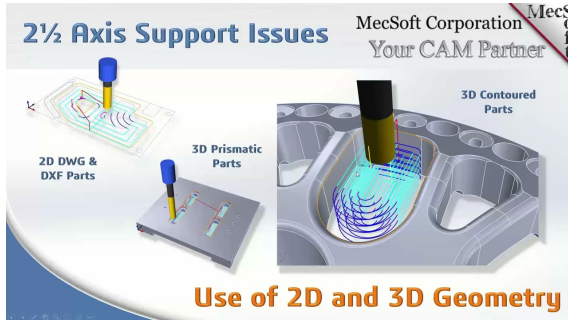

[Click here to watch the full video.](#)

**6.8 Indexed Machining**

**Video Description**

Watch this video to learn about 3, 4 and 5 axis Indexed Machining and how it is done in RhinoCAM. This is an AMS only training webinar.

[Click here to watch the full video.](#)

Industry: Various

VisualCAD/CAM



RhinoCAM



VC/SolidWorks



AlibreCAM



**Parts Illustrated**

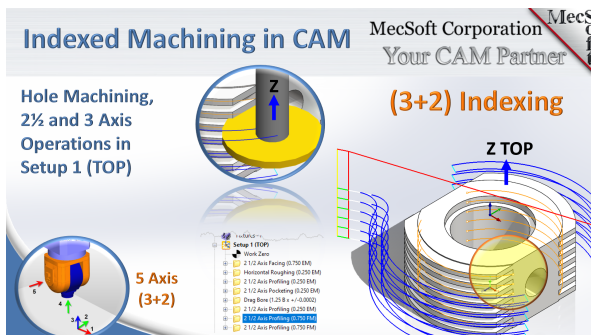

[Click here to watch the full video.](#)

## New Videos (Short Form)

### 7.1 2½ Axis Videos

#### Video Description

---

Watch these videos to learn about performing 2½ Axis operations. VisualCAD/CAM  RhinoCAM   
Similar for both RhinoCAM and VisualCAD/CAM.

See video list below.

#### Video Topic Links

---

- #306: How to Rough Drill and Spot Drill: <https://youtu.be/hNVQkwpOmV8>
- #304: How to add Part Numbers using 2 Axis Engraving: <https://youtu.be/x25UrTsbw7Y>
- #301: How to CAM Program 2 Axis Multi Depth Pockets: <https://youtu.be/JTbxscjK7Y8>
- #300: How to CAM program 2 Axis Radial Slots: <https://youtu.be/sYMkpHSYx0A>
- #299: How to CAM Program 2 Axis Profiles with Offset Containmentment <https://youtu.be/4wbvQLFUqpQ>
- #298: How to CAM Program a 2 Axis Face with Inner Containments: [https://youtu.be/TGkcctuSB\\_c](https://youtu.be/TGkcctuSB_c)
- #297: How to CAM Program High Speed Spiral Pockets: <https://youtu.be/kk0XYaC213s>
- #296: How to Draw Geometry for 2 Axis CAM Operations: [https://youtu.be/v0T\\_cDnaHGM](https://youtu.be/v0T_cDnaHGM)
- #303: How to CAM program 2 Axis Chamfers: [https://youtu.be/NaOvX\\_hAono](https://youtu.be/NaOvX_hAono)
- #293: What's the Difference Between Profiling and Engraving?: <https://youtu.be/BJrn5shQx-Q>
- #292: How to Post to Your MultiDNC G Code Editor: <https://youtu.be/ztJ3yDDYPJg>
- #291: 2½ Axis Support Issues - Cut Side & Start Point in Profiling <https://youtu.be/2Jvu23GPOK8>
- #290: 2½ Axis Support Issues - Presentation: <https://youtu.be/-fo7ancz-Mg>
- #289: 2½ Axis Support Issues - Location of Cut Geometry <https://youtu.be/CDaLGIhFQgo>
- #288: 2½ Axis Support Issues - Cut Level Controls <https://youtu.be/dPxBAWWXC2E>
- #287: 2½ Axis Support - Handling Common Posting Issues: <https://youtu.be/jb64UeGwg6c>
- #286: 2½ Axis Support - Handling Common Machining Issues: [https://youtu.be/IT0tmdok\\_ws](https://youtu.be/IT0tmdok_ws)

- #398: Guitar Body 2½ Axis Facing: <https://youtu.be/0g24iVsV8mo>
- #399: Guitar Body 2½ Axis Pocketing: <https://youtu.be/YWoQd-dEafE>
- #400: Guitar Body 2½ Axis Profiling: <https://youtu.be/vJSLE31OxY0>
- #391: 2 Axis Profiling in Tight Places: <https://youtu.be/VgkXjaGrY-l>
- #380: 2½ Axis Face Top Enhancements in MecSoft CAM 2024: <https://youtu.be/8letqjGXyeA>
- #372: 2½ Axis Enhancements in MecSoft CAM 2024: <https://youtu.be/nt-DbUoWS78>
- #388: A Strategy for 2 Axis Pocketing: <https://youtu.be/JcZacrANZCE>
- #324: 2½ Axis Facing in RhinoCAM & VisualCAM: <https://youtu.be/H8EyHpmMghY>

## 7.2 3 Axis Videos

### Video Description

---

Watch these videos to learn about performing 3 Axis operations.  
Similar for both RhinoCAM and VisualCAD/CAM.

VisualCAD/CAM



RhinoCAM



See video list below.

### Video Topic Links

---

- #315: 3-Axis Horizontal Roughing a Mold Cavity Block: [https://youtu.be/mJvUMGYc\\_bl](https://youtu.be/mJvUMGYc_bl)
- #314: 3-Axis Mold Cavity Block Setup Training: <https://youtu.be/UrrYYaLe2HA>
- #313: 3-Axis Thermoform Mold Core Block Project Presentation: <https://youtu.be/OVOTkcm8k8w>
- #312: 3-Axis Mold Cavity Block Project Presentation: <https://youtu.be/V8TebyJU80>
- #325: 3 Axis Parallel Pre-Finishing: <https://youtu.be/z8dyd1sePjg>
- #327: 3 Axis Between 2 Curves Finishing: <https://youtu.be/b93H51Lms1o>
- #329: 3 Axis Pencil Trace and Valley Re Machining: <https://youtu.be/4HgbkaQXIXY>
- #320: Pencil Trace Flat Contours with 3 Axis Horizontal Finishing: <https://youtu.be/DF8f-KFSFBs>
- #319: Spiral and Radial Finishing: <https://youtu.be/HkvuQbS0HK4>
- #318: Horizontal Finishing a Mold Cavity: <https://youtu.be/Je94c6vn0XA>
- #387: 3 Axis Horizontal Roughing: <https://youtu.be/3Wjtb2DsxAQ>

- #406: Guitar Body 3 Axis 3D Offset Pocketing (PRO): <https://youtu.be/SpsqKd5nXS0>
- #407: Guitar Body 3 Axis 3D Offset Profiling (PRO): <https://youtu.be/hE--suCPeBM>
- #408: Guitar Body 3 Axis Horizontal Re-Roughing (PRO): <https://youtu.be/fl2hu7yGC1k>
- #409: Guitar Body 3 Axis Curve Machining (PRO): [https://youtu.be/L\\_Bmnxv1Nvl](https://youtu.be/L_Bmnxv1Nvl)
- #401: Guitar Body 3 Axis Horizontal Roughing: <https://youtu.be/VmxPOEBGN3E>
- #402: Guitar Body 3 Axis Parallel Finishing: <https://youtu.be/c82KHYFWhmU>
- #389: 3 Axis Horizontal Finishing vs Re-Roughing: <https://youtu.be/d2cFKYqtPNM>
- #392: 3 Axis Between 2 Curves Finishing: <https://youtu.be/Gsq3NSBjb9A>
- #379: 3 Axis Skim In Process Stock: <https://youtu.be/xh1eVkJvMc>
- #378: Cut Depth Enhancement: <https://youtu.be/xgvP6rCQIQU>
- #377: 3 Axis CONTACT Machining: <https://youtu.be/et8BdtHI3xg>
- #373: 3 Axis Enhancements: <https://youtu.be/XqQYn1XZIHw>
- #326: 3 Axis Curve Machining: <https://youtu.be/6L2OsPy-kyo>
- #322: Horizontal Roughing and Re-Roughing: <https://youtu.be/aR-lAzsfRzg>
- #324: Use of Masking Surfaces in 3 Axis Machining: <https://youtu.be/Ns63DrUvdHI>
- #331: Retract Motions in 3 Axis Horizontal Roughing: <https://youtu.be/p9WhlgUSoa8>
- #423: Indexed 3 Axis Flip Machining: <https://youtu.be/P6Gh0dO6o1E>
- #424: Indexed 3 Axis Polar Instancing: <https://youtu.be/wCZiy-71p7k>
- #425: Indexed 3 Axis Fixture Offset Machining: <https://youtu.be/j4LfozPFOBs>

## 7.3 4 Axis Videos

### Video Description

---

Watch these videos to learn about performing 4 Axis operations.  
Similar for both RhinoCAM and VisualCAD/CAM.

VisualCAD/CAM



RhinoCAM



See video list below.

### Video Topic Links

---

- #307: Extruding Surfaces for 4 Axis Machining: <https://youtu.be/kTh1pQgLDmk>
- #334: 4 Axis Reference Geometry: [https://youtu.be/zYzDSAuU\\_dY](https://youtu.be/zYzDSAuU_dY)

- #333: 4 Axis Setups in RhinoCAM and VisualCAM: <https://youtu.be/NIMplBGaEHo>
- #341: 4 Axis Drive Surface Machining: <https://youtu.be/mKcq3gXVv88>
- #340: 4 Axis Profiling Operations: [https://youtu.be/WBYUObTn\\_Jk](https://youtu.be/WBYUObTn_Jk)
- #339: 4 Axis Engraving Operations: <https://youtu.be/kKhpMsgi93I>
- #338: 4 Axis Facing Operations: <https://youtu.be/PKY1Yh15vDk>
- #336: 4 Axis Rotate Table Setups: <https://youtu.be/gaBbQUlv8Us>
- #335: Indexed 4 Axis Roughing: <https://youtu.be/CjHIMmiBYiM>
- #343: 4 Axis Projection Pocketing: <https://youtu.be/vifWvH1FNqM>
- #374: 4 Axis Enhancements in MacSoft CAM 2024: <https://youtu.be/0HihnQqWMSw>
- #344: 4 Axis Options Dialog: <https://youtu.be/YM3orzrPafI>
- #337: Chamfering in Indexed 4 Axis Setups: <https://youtu.be/hHAHoRCRdFI>
- #342: Cutting Tool Orientation in 4 Axis Mach: <https://youtu.be/KSPLsgQRwQg>
- #430: Indexed 4 Axis (3+1) Machining: <https://youtu.be/9AzV6hbSjvk>
- #431: 4 Axis Radial Instance Machining: <https://youtu.be/cHqEBToXXRo>

## 7.4 5 Axs Videos

### Video Description

---

Watch these videos to learn about performing 5 Axis operations.  
Similar for both RhinoCAM and VisualCAD/CAM.

VisualCAD/CAM



RhinoCAM



See video list below.

### Video Topic Links

---



- #382: 5 Axis Enhancements: <https://youtu.be/jPaWeJmptl0>
- #376: 5 Axis Drilling: [https://youtu.be/\\_JCDZ9OQWko](https://youtu.be/_JCDZ9OQWko)
- #375: 5 axis Enhancements: <https://youtu.be/BYo2szgl8NI>
- #426: Indexed 5 Axis (3+2) Machining: <https://youtu.be/eWASO5tDgG4>
- #427: Indexed 5 Axis Machine Definition: [https://youtu.be/6N7hhkOX\\_Ms](https://youtu.be/6N7hhkOX_Ms)
- #429: Indexed 5 Axis Post-Processing: <https://youtu.be/p5gURTauJd8>

## 7.5 Stock Definition Videos

### Video Description

---

Watch these videos to learn all about defining Stock material. Similar for both RhinoCAM and VisualCAD/CAM.

VisualCAD/CAM  RhinoCAM 

See video list below.

### Video Topic Links

---



- #357: Using Align Stock: <https://youtu.be/qBboLxnbGhk>
- #358: Using Box Stock: <https://youtu.be/OzPpRGokLfM>
- #360: Using Part Box Stock: <https://youtu.be/FDHTI7c4vOE>
- #361: Using Copy Model Bounding Box: <https://youtu.be/wmvON21S088>
- #362: Using Align Set World CS: <https://youtu.be/L6CsQKgygmg>
- #363: Using Cylinder Stock: <https://youtu.be/r8xbrKrHt-Q>
- #364: Using Part Cylinder: <https://youtu.be/LlgVQMMJ7no>
- #365: Using Extrude Stock: <https://youtu.be/imcvQl34H8w>
- #366: Using Stock from Selection: <https://youtu.be/AcFJ5dTZ5-c>
- #405: Stock from Selection: <https://youtu.be/mUr7omTDO1Y>
- #367: Using Delete Stock: <https://youtu.be/x88OT1x9Sp4>
- #368: Using Export Stock as STL: <https://youtu.be/V0Zl1ne2RP8>
- #369: Remove Stock Simulations: <https://youtu.be/b-wLts9NJD8>

## 7.6 Automation Videos

### Video Description

---

Watch these videos to learn about Automating the process of Toolpath generation. Similar for both RhinoCAM and VisualCAD/CAM.

VisualCAD/CAM  RhinoCAM 

See video list below.

### Video Topic Links

---

- #414: Cabinet Machining Automation Presentation: <https://youtu.be/5-DWTb-IXeE>
- #415: Cabinet Machining Automation Flat Panel Layout: <https://youtu.be/r0G8K1V6o7I>
- #417: Cabinet Machining Automation Knowledge Bases: <https://youtu.be/UKy6E3P9uas>
- #418: Cabinet Machining Automation KB Selection Rules: <https://youtu.be/VF-3QYpvcBQ>
- #419: Cabinet Machining Automation Scripting: <https://youtu.be/-K8hJblHm2Y>
- #416: Cabinet Machining Automation Nesting: <https://youtu.be/YPWPylirO88>
- #420: Using a Template File for Knowledge Base Operations: [https://youtu.be/VjzZqnTfA\\_U](https://youtu.be/VjzZqnTfA_U)

## 7.7 Setup & Preparation Videos

### Video Description

---

Watch these videos to learn about Setups and getting started with RhinoCAM and VisualCAD/CAM.

VisualCAD/CAM 

RhinoCAM 

See video list below.

### Video Topic Links

---

- #397: Guitar Body Flip Machining Setup in Standard Config: <https://youtu.be/shTyDQnOUM0>
- #403: Guitar Body Repurpose Flip Machining MOps: <https://youtu.be/bx61vWqUqAw>
- #404: Guitar Body Benefits of PRO in Flip Machining: <https://youtu.be/tPC6ZTuUcxY>
- #395: First Steps in CAM Programming any Part: <https://youtu.be/OGHwHKcmqAA>
- #422: Indexed Machining in CAM Presentation: <https://youtu.be/0FLs4Ew132g>

## 7.8 Post-Processing Videos

### Video Description

---

Watch these videos to learn about Post-Processing. Similar for both RhinoCAM and VisualCAD/CAM.

VisualCAD/CAM 

RhinoCAM 

See video list below.

### Video Topic Links

- #394: Posting by Tool Number: <https://youtu.be/kgbYShPiyHQ>
- #386: Post-Processing Basics: <https://youtu.be/m9uO2JwH7Cs>
- #353: MecSoft CAM Post-processing Tips: <https://youtu.be/KF7QMXXJ0Og>
- #385: How to Setup a Part for CAM programming: <https://youtu.be/G1Uio9oETfg>

## 7.9 Utilities & Performance Videos

### Video Description

---

Watch these videos to learn about Utilities and Performance for both RhinoCAM and VisualCAD/CAM.

VisualCAD/CAM



RhinoCAM



See video list below.

### Video Topic Links

---

- #410: Guitar Body Estimated Machining Time: <https://youtu.be/L1dzB-6GafA>
- #411: Guitar Body Repurposing Operations (PRO): <https://youtu.be/h9cM04zY-bs>
- #412: Guitar Body Arc Fitting (PRO): <https://youtu.be/vPMZ-8WXI1Q>
- #393: XY Instancing Rectangular Array: <https://youtu.be/caUd-wL0SRk>
- #352: CAM G Code Back-plotting: <https://youtu.be/a8K8NQrLDJl>
- #302: How to Cloning and Edit CAM Operations: [https://youtu.be/y\\_LSk41PNE8](https://youtu.be/y_LSk41PNE8)
- #351: MecSoft CAM Operation Properties: <https://youtu.be/N3enfO6JEsk>
- #323: Adjust Toolpath Visibility in RhinoCAM & VisualCAM: <https://youtu.be/5PMEpB1pW9o>
- #317: Viewing Tool Motions in RhinoCAM and VisualCAD/CAM: <https://youtu.be/CulakG4tNVl>
- #350: CAM Programming Performance: <https://youtu.be/nvXDY4Siv-8>
- #349: CAM Programming Accuracy: <https://youtu.be/fit3TXMFKA0>
- #308: Repairing Control Geometry in VisualCAD/CAM: <https://youtu.be/W6OftTjnLvq>
- #316: Revolving a CAM Masking Surface in RhinoCAM: <https://youtu.be/Bb667KhINzA>

## 7.10 Licensing Videos

### Video Description

---

Watch these videos to learn about Licensing for both RhinoCAM and VisualCAD/CAM.

VisualCAD/CAM

RhinoCAM

See video list below.

### Video Topic Links

---

- #383: Licensing Enhancements in 2024: <https://youtu.be/6C4S5Xo4XrM>
- #354: Overview of Licensing Options: <https://youtu.be/5Auhz0u2DUQ>

## What's New in 2023

### 8.1 What's New: VisualCAD/CAM 2023

#### Video Description

In this video learn about all of the new features in VisualCAD/CAM 2023. Refer to the topic video links listed below.

[Click here to watch the full video.](#)

[Read the VisualCAD/CAM What's New Document Here!](#)

VisualCAD/CAM



RhinoCAM



VC/SolidWorks



AlibreCAM



#### In-Video Topic Links

Presentations:	Demonstrations:	<a href="#">4 Axis Drill Along Curves</a> 50:19
<a href="#">VisualCAD Enhancements</a> 03:00	<a href="#">VisualCAD Enhancements</a> 23:36	<a href="#">5 Axis Angle Output</a> 54:20
<a href="#">Usability Enhancements</a> 07:07	<a href="#">Options</a> 23:47	TURN Enhancements:
<a href="#">2 Axis Enhancements</a> 09:28	<a href="#">Rectangles</a> 25:13	<a href="#">Auto Part Extension</a> 51:49
<a href="#">Drilling Along a Curve</a> 11:10	<a href="#">Curve Editing</a> 26:25	<a href="#">Finish Retracts</a> 52:51
<a href="#">Profiling Clustering</a> 13:00	<a href="#">Split Curves</a> 26:37	Posting Enhancements:
<a href="#">Profile Gouge Checking</a> 13:27	<a href="#">Close Curves</a> 29:28	<a href="#">Post Cut Motions Start/End</a> 56:25
<a href="#">3 Axis Enhancements</a> 13:52	<a href="#">Auto-close Merged Curves</a> 30:23	<a href="#">New Post Variables</a> 57:21
<a href="#">Curve End Conditions</a> 15:08	<a href="#">Ellipses</a> 33:00	<a href="#">Post Cycle Z for Drill Cycles</a> 57:54
<a href="#">Spiral Offset Cut Pattern in Projection Pocketing</a> 15:51	2 Axis Enhancements:	<a href="#">Post Vars within Brackets</a> 58:00
<a href="#">Horizontal Roughing Entries</a> 16:00	<a href="#">Drill Along Curves</a> 33:47	<a href="#">Programmable Post, Write to File and MOp Info</a> 58:45
<a href="#">4 Axis Enhancements</a> 16:18	<a href="#">Profile Clustering</a> 36:28	<a href="#">Licensing Enhancements</a> 60:00
<a href="#">5 Axis Enhancements</a> 16:49	<a href="#">Profile Gouge Checking</a> 37:31	<a href="#">Test Connection</a> 60:24
<a href="#">TURN Enhancements</a> 18:52	<a href="#">Saw Machining</a> 40:12	<a href="#">License Service Setup</a> 61:19
<a href="#">Posting Enhancements</a> 20:51	3 Axis Enhancements	<a href="#">Lic Service Diagnostics</a> 61:25
<a href="#">Licensing Enhancements</a> 22:00	<a href="#">Curve End Conditions</a> 44:34	<a href="#">TCPIP Firewall Rules</a> 61:54
	<a href="#">Drill Along Curves</a> 46:12	<a href="#">Write .reg Files to Clients</a> 50:19
	<a href="#">Horizontal Roughing Entries</a> 47:55	

## 8.2 What's New: RhinoCAM 2023

### Video Description

In this video learn about all of the new features in RhinoCAM 2023. Refer to the topic video links listed below. Note that VisualCAM enhancements are the same as RhinoCAM.

VisualCAD/CAM



RhinoCAM



VC/SolidWorks



AlibreCAM



[Click here to watch the full video.](#)

[Read the RhinoCAM What's New Document Here!](#)

### In-Video Topic Links

#### Presentations:

[Usability Enhancements](#) 07:07

[2 Axis Enhancements](#) 09:28

[Drilling Along a Curve](#) 11:10

[Profiling Clustering](#) 13:00

[Profile Gouge Checking](#) 13:27

[3 Axis Enhancements](#) 13:52

[Curve End Conditions](#) 15:08

[Spiral Offset Cut Pattern in Projection Pocketing](#) 15:51

[Horizontal Roughing Entries](#) 16:00

[4 Axis Enhancements](#) 16:18

[5 Axis Enhancements](#) 16:49

[TURN Enhancements](#) 18:52

[Posting Enhancements](#) 20:51

[Licensing Enhancements](#) 22:00

#### Demonstrations:

2 Axis Enhancements:

[Drill Along Curves](#) 33:47

[Profile Clustering](#) 36:28

[Profile Gouge Checking](#) 37:31

[Saw Machining](#) 40:12

3 Axis Enhancements

[Curve End Conditions](#) 44:34

[Drill Along Curves](#) 46:12

[Horizontal Roughing Entries](#) 47:55

[4 Axis Drill Along Curves](#) 50:19

[5 Axis Angle Output](#) 54:20

TURN Enhancements:

[Auto Part Extension](#) 51:49

[Finish Retracts](#) 52:51

#### Posting Enhancements:

[Post Cut Motions Start/End](#) 56:25

[New Post Variables](#) 57:21

[Post Cycle Z for Drill Cycles](#) 57:54

[Post Vars within Brackets](#) 58:00

[Programmable Post, Write to File and MOp Info](#) 58:45

[Licensing Enhancements](#) 60:00

[Test Connection](#) 60:24

[License Service Setup](#) 61:19

[Lic Service Diagnostics](#) 61:25

[TCPIP Firewall Rules](#) 61:54

[Write .reg Files to Clients 4 Axis Drill Along Curves](#) 50:19

#### Posting Enhancements:

[Post Cut Motions Start/End](#) 56:25

[New Post Variables](#) 57:21

[Post Cycle Z for Drill Cycles](#) 57:54

[Post Vars within Brackets](#)

58:00

[Programmable Post, Write to  
File and MOp Info](#) 58:45

## New Videos (v2023)

### 9.1 2 Axis prismatic Parts

#### Video Description

Watch this video for an introduction to 2 Axis machining from a 3D prismatic part. Includes 2 Axis Facing, Pocketing, Engraving and Profiling. Illustrated with VisualCAD/CAM and RhinoCAM. Companion Guides Available.

VisualCAD/CAM



RhinoCAM



VC/SolidWorks



AlibreCAM



[Click here to watch the full video.](#)

Industry: Metal Working

#### Parts Illustrated

The following 2D part is illustrated in this video. [Download the source files with CAM Mops here.](#)

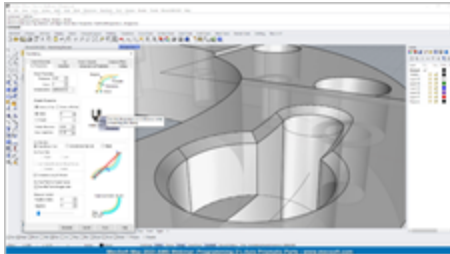

#### In-Video Topic Links

[Presentation](#) 01:39

[Adding 2D Geometry for Machining](#) 08:11

[Drill Roughing](#) 11:06

[Create a Drill Tool](#) 11:50

[Spot Drilling using Partial Diameters](#) 12:40

[2½ Axis High Speed Pocketing](#) 21:10

[2½ Axis Facing](#) 25:04

[2½ Axis Profiling with Steppers](#) 28:53

[2½ Axis Radial Slotting](#) 35:47

[2½ Axis Pocketing Multiple Depths](#) 42:20

[Cloning and Editing Operations](#) 48:00

[2½ Axis Chamfering](#) 51:56

[2½ Axis Engraving](#) 57:32

[2½ Axis Profiling the Outer Perimeter](#) 57:32

### 9.2 2 Axis Bootcamp

#### Video Description

Watch this in-depth webinar to understand some of the more advanced 2½ Axis Machining techniques in MecSoft's CAM plugins.

[Click here to watch the full video.](#)

Industry: Metal Working

VisualCAD/CAM	RhinoCAM
<input checked="" type="checkbox"/>	<input checked="" type="checkbox"/>
VC/SolidWorks	AlibreCAM
<input type="checkbox"/>	<input type="checkbox"/>

### Parts Illustrated

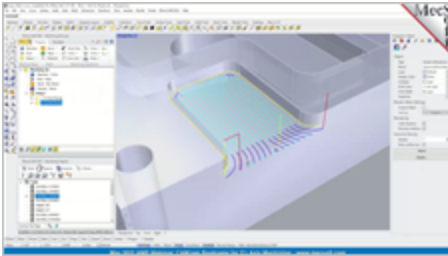

### In-Video Topic Links

[Presentation](#) 02:46

[Arc Fitting](#) 37:03

[2 Axis Hole Pocketing](#) 48:30

[2 Axis Facing](#) 30:32

[2 Axis Profiling](#) 40:56

[2 Axis profiling \(Outer Perimeter\)](#) 50:24

[2 Axis facing open Pockets](#) 31:59

[2 Axis Slotting](#) 44:14

[Stepped Pocketing](#) 35:03

[2 Axis Chamfering](#) 46:51

[Cut material Simulation](#) 52:03

## 9.3 3 Axis Basics

### Video Description

Watch this video for an introduction to 3 Axis machining basics including discussions on Part Setup, Roughing, and Finishing Orientations.

[Click here to watch the full video.](#)

Industry: Mold Machining

VisualCAD/CAM	RhinoCAM
<input checked="" type="checkbox"/>	<input checked="" type="checkbox"/>
VC/SolidWorks	AlibreCAM
<input type="checkbox"/>	<input type="checkbox"/>

### Parts Illustrated

The following 2D part is illustrated in this video. [Download the source files with CAM Mops here.](#)



### In-Video Topic Links

- |  |   |   |
|--|---|---|
| <a href="#">3 Axis Machining a Mold Cavity</a> 02:57 | <a href="#">Creating Tools</a> 17:11              | <a href="#">Horizontal Finishing Optimized Machining</a> 40:53                    |
| <a href="#">3 Axis Machining a Core Block</a> 07:36  | <a href="#">3 Axis Horizontal Roughing</a> 19:07  | <a href="#">Spiral &amp; Radial Finishing</a> 42:43                               |
| <a href="#">Stock Definition</a> 07:36               | <a href="#">Revolving a Masking Surface</a> 23:17 | <a href="#">Cloning Operations</a> 52:01  |
| <a href="#">Part/Stock Alignment</a> 07:36           | <a href="#">Viewing Tool Motions</a> 34:28        | <a href="#">Pencil Trace Flat Contours with 3 Axis Horizontal Finishing</a> 53:02 |
| <a href="#">Set World CS</a> 07:36                   | <a href="#">Horizontal Finishing</a> 37:03        |   |
| <a href="#">Work Zero</a> 07:36                      |   |   |

## 9.4 Cut Tubular Intersections using VisualCAD/CAM

### Video Description

In this video we discuss how to generate a section curve between two pipes in VisualCAD and then create a 2 axis profiling operation to cut the intersection.

[Click here to watch the full video.](#)

Industry: Orthotics Foot ware

VisualCAD/CAM



RhinoCAM



VC/SolidWorks



AlibreCAM



### Parts Illustrated



### In-Video Topic Links

<a href="#">C-Plane to a Face</a> 00:51	<a href="#">Subtract Meshes</a> 03:50	<a href="#">2 Axis Profiling</a> 06:00
<a href="#">Extrude Mesh</a> 01:35	<a href="#">Create Silhouette Curve</a> 04:29	<a href="#">Edit a Setup (PRO Required)</a> 06:39
<a href="#">Create layers</a> 02:06	<a href="#">Explode and Edit Curves</a> 05:11	<a href="#">Merge Curves</a> 07:34
<a href="#">C-Plane to Ortho View</a> 03:05		

## 9.5 2 Axis Support Common Issues

### Video Description

Watch this video to learn about the most common 2½ Axis support issues and how to address them.

[Click here to watch the full video.](#)

Industry: Metal Working

VisualCAD/CAM



RhinoCAM



VC/SolidWorks



AlibreCAM



### Parts Illustrated

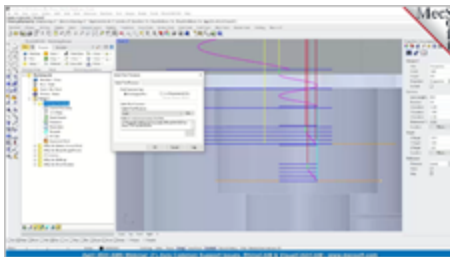

### In-Video Topic Links

<a href="#">Presentation</a> 01:59	<a href="#">Location of Cut Geometry</a> 49:27
<a href="#">Geometry Types</a> 40:49	<a href="#">Common Posting issues</a> 59:30
<a href="#">Stock/Part Alignment</a> 41:21	<a href="#">Machining Issues</a> 68:30
<a href="#">Work Zeros</a> 44:58	

## 9.6 CAM Automation

### Video Description

Watch this training video to learn how to Automate your CAM processes using RhinoCAM and VisualCAD/CAM.

VisualCAD/CAM



RhinoCAM



[Click here to watch the full video.](#)

Industry: Metal Working

VC/SolidWorks



AlibreCAM



## Parts Illustrated

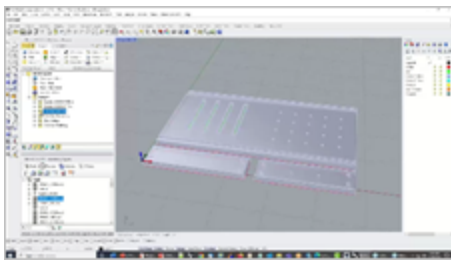

## In-Video Topic Links

[Presentation](#) 00:27

[Using template Files](#) 17:09

[Tool Libraries](#) 18:10

[Tools Tab Functions](#) 20:21

[3 Axis Knowledge Bases](#) 21:57

[Default Parameters](#) 23:25

[Drag and Drop From a Knowledge Base](#) 31:32

[2 Axis Knowledge Bases](#) 32:57

[Auto-select Geometry from Knowledge Bases](#) 38:35

[RhinoCAM SDK](#) 44:14

[Rhino Grasshopper](#) 58:09

## 9.7 Post-processing Common Issues

### Video Description

This full-length training video will cover all aspects of Post-Processing using MecSoft CAM plugins. Many topics are covered including Cutter Compensation, Tool Change Points, Arc/Circle Formats, Programmable Post and more!

[Click here to watch the full video.](#)

Industry: Various

VisualCAD/CAM



RhinoCAM



VC/SolidWorks



AlibreCAM



## Parts Illustrated



### In-Video Topic Links

<a href="#">Introduction</a>	<a href="#">Programmable Post demo</a> 62:45	<a href="#">How to Add a Tool Change Point</a> 54:20
<a href="#">How to Post Toolpaths</a> 04:43	<a href="#">Posting Drill Cycles as Linear Motions</a> 40:52	<a href="#">Setup for Cutter Compensation</a> 56:43
<a href="#">Common Posting issues</a> 07:05	<a href="#">Using the Programmable Post</a> 42:35	<a href="#">Understanding Arc/Circle Post Formats (G02/G03)</a> 59:43
<a href="#">How to Edit your Post</a> 22:36	<a href="#">Help resources</a> 48:37	<a href="#">Posting Drill Cycles as Linear Motions</a> 61:18
<a href="#">How to Add a Tool Change Point</a> 23:36	<a href="#">Posting Demo</a> 49:00	
<a href="#">Setup for Cutter Compensation</a> 26:47	<a href="#">How to Install a Custom Post</a> 52:51	
<a href="#">Understanding Arc/Circle Post Formats (G02/G03)</a> 33:10		

## 9.8 Profile-NEST Tutorial

### Video Description

This full-length training video will cover all aspects of Profile-NEST including geometry definition, profiling operations, sheet definition, nesting parameters, editing your nest and performing cut material simulations on your nested sheets.

[Click here to watch the full video.](#)

Industry: Various

VisualCAD/CAM	<input checked="" type="checkbox"/>	RhinoCAM	<input checked="" type="checkbox"/>
VC/SolidWorks	<input checked="" type="checkbox"/>	AlibreCAM	<input checked="" type="checkbox"/>

### Parts Illustrated

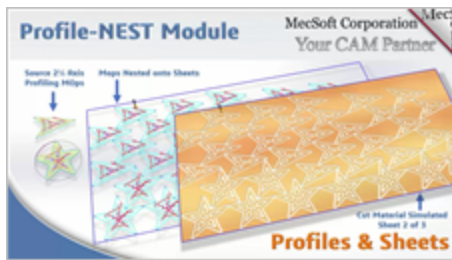

### In-Video Topic Links

<a href="#">Presentation</a> 02:40	<a href="#">Define a Work Zero</a> 23:18	<a href="#">Review the Nested Profiles</a> 37:41
<a href="#">Load the profile-NEST Module</a> 16:48	<a href="#">Define Nesting Parameters</a> 24:00	<a href="#">Simulate the Nested Sheets</a> 38:38
<a href="#">Define the Nested Sheets</a> 18:59	<a href="#">Create the Source 2 Axis profiling Operations</a> 26:05	<a href="#">Edit a Nested profiling operation</a> 40:46
<a href="#">Define the Stock Sheet</a> 20:38	<a href="#">Estimate the Sheets Required</a> 37:00	<a href="#">Edit the Source Profiling Operations</a> 42:04
<a href="#">Align the Stock</a> 22:00	<a href="#">Execute the Nest</a> 37:08	<a href="#">Posting the Nested Sheets</a> 47:14
<a href="#">Define the Stock Material</a> 22:24		

## 9.9 User Tips in MecSoft CAM

### Video Description

Watch full hour training video to learn some useful 2, 3, 4, and 5 axis tips for being productive in MecSoft CAM!

[Click here to watch the full video.](#)

Industry: Metal Working

VisualCAD/CAM



RhinoCAM



VC/SolidWorks



AlibreCAM



### Parts Illustrated

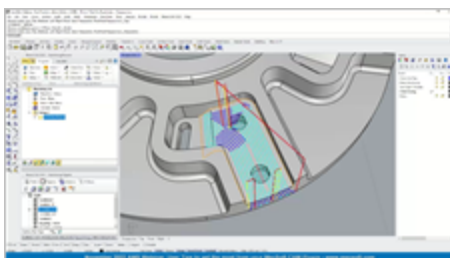

### In-Video Topic Links

[2 Axis from 2D Drawings](#) 03:51    [2 Axis Open Pocket facing](#) 27:39    [5 Axis Tool Positioning](#) 48:00  
[2 Axis Cut Levels](#) 18:12    [3 Axis Tool Positioning](#) 32:19    [Cloud Licensing](#) 55:31  
[2 Axis Tool Positioning](#) 20:24    [4 Axis Tool Change Points](#) 36:00    [The programmable](#) Post 60:13

## 9.10 Learning MecSoft TURN

### Video Description

Watch this in-depth training video on using MecSoft's 2½ Axis TURN module. Turn Drilling, Inside diameter turn roughing and finishing, Turn Groove roughing and finishing, Turn Inside and Outside Diameter roughing and finishing as well as Turn Parting Off operations.

[Click here to watch the full video.](#)

Industry: Metal Working

VisualCAD/CAM	RhinoCAM
<input checked="" type="checkbox"/>	<input checked="" type="checkbox"/>
VC/SolidWorks	AlibreCAM
<input checked="" type="checkbox"/>	<input checked="" type="checkbox"/>

### Parts Illustrated

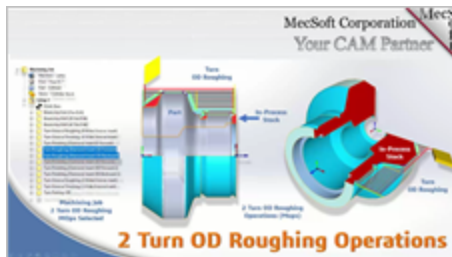

### In-Video Topic Links

[Presentation](#) 01:41    [Containing TURN Roughing MOps](#) 37:19    [TURN Groove MOps](#) 48:40  
[TURN Demonstration](#) 19:00    [Editing TURN Roughing MOps](#) 38:29    [TURN ID Finishing MOps](#) 48:53  
[Define the TURN Part](#) 20:32    [TURN Finishing MOps](#) 39:17    [TURN OD Rough, OD Backward Inserts](#) 53:07  
[Define the TURN Stock](#) 21:54    [Containing TURN Finishing MOps](#) 40:27    [TURN OD Finish Front Facing](#)  
[Define the TURN Setup and Work Zero](#) 22:59    [Posting TURN G-Code](#) 42:49    [TURN OD Finish Back Facing Inserts](#) 53:59  
[TURN Drilling](#) 25:41    [TURN Setup Review](#) 44:00    [TURN Groove OD MOps](#) 56:27  
[TURN OD Roughing](#) 32:24    [OD Forward and OD Backward TURN Inserts](#) 45:00    [TURN Parting-Off MOps](#) 58:05  
[Defining TURN Tool Inserts](#) 32:44  
[Editing Stock Dimensions](#) 36:56

[TURN Drilling Review](#) 46:36

[TURN Groove Review](#) 48:18

## 9.11 2-Sided Flip Machining

### Video Description

Watch this exclusive training video on 2-sided flip machining using MecSoft CAM milling plugin. Three common 2-sided machining strategies are covered for basic 2 axis, basic 3 axis and advanced 3 axis machining.

VisualCAD/CAM



RhinoCAM



VC/SolidWorks



AlibreCAM



[Click here to watch the full video.](#)

Industry: Metal Working

### Parts Illustrated

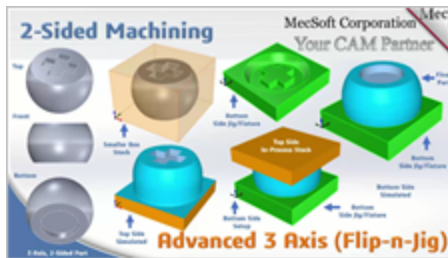

### In-Video Topic Links

[2-Sided Machining Defined](#)

03:44

[3x Advanced Flip-n-Jig](#) 18:25

[Demo 2 Axis Basic STD](#) 30:00

[Bridge n Flip Stock/Part Not Centered](#) 44:58

[2-Sided Mach in PRO vs STD](#)

05:37

[2 Axis Basic PRO](#) 37:0

[Box n Flip Production](#) 49:49

[Basic 2 Axis Bridge-in-Flip](#) 07:40

[3 Axis Advanced Flip n Jig Demo](#) 51:45

[3 Axis Box-n-Flip](#) 11:09

## 9.12 Geometry Tolerances in VisualCAD (#234)

### Video Description

Watch this short video to learn how to adjust your geometry tolerances in MecSoft's VisualCAD.

VisualCAD/CAM



RhinoCAM



[Click here to watch the full video.](#)

Industry: Metal Working

VC/SolidWorks



AlibreCAM



## 9.13 Cloning Pre-Defined Regions (#233)

### Video Description

Watch this short video to learn how to Clone Pre-Defined regions in MecSoft CAM. This video can save you a lot of time defining your geometry for machining.

[Click here to watch the full video.](#)

Industry: Metal Working

VisualCAD/CAM



RhinoCAM



VC/SolidWorks



AlibreCAM



## 9.14 Tool Positioning in 5 Axis Machining (#257)

### Video Description

Watch this CAMJam Short video tutorial to learn how to control tool positions between 5 Axis setups in MecSoft's CAM plugins RhinoCAM and VisualCAD/CAM.

[Click here to watch the full video.](#)

Industry: Metal Working

VisualCAD/CAM



RhinoCAM



VC/SolidWorks



AlibreCAM



## 9.15 Tool Change Points in 4 Axis (#256)

### Video Description

Watch this CAMJam short tutorial to learn how to define a Tool Change Point in 4 Axis machining.

[Click here to watch the full video.](#)

Industry: Metal Working

VisualCAD/CAM



RhinoCAM



VC/SolidWorks



AlibreCAM



## 9.16 TURN Module Tutorial (#255)

### Video Description

---

Watch this CAMJam Short tutorial video to learn how to use the 2½ TURN module in MecSoft's CAM plugins RhinoCAM and VisualCAD/CAM.

[Click here to watch the full video.](#)

Industry: Metal Working

VisualCAD/CAM



RhinoCAM



VC/SolidWorks



AlibreCAM



## 9.17 2½ Axis Saw Machining (#285)

### Video Description

---

Watch the training video to learn about 2½ Axis Saw Machining in RhinoCAM. The feature operates the same in VisualCAD/CAM.

[Click here to watch the full video.](#)

Industry: Metal Working

VisualCAD/CAM



RhinoCAM



VC/SolidWorks



AlibreCAM



## 9.18 Post to MultiDNC G Code Editor (#292)

### Video Description

---

Watch this video to learn how to post G-Code to your MultiDNC editor application or any other editor of your choice.

[Click here to watch the full video.](#)

Industry: Metal Working

VisualCAD/CAM



RhinoCAM



VC/SolidWorks



AlibreCAM



## 9.19 Masking Surfaces in VisualCAD/CAM (#295)

### Video Description

---

Watch this video to learn how to model revolved surfaces in VisualCAD/CAM to served to mask pocket features during 3 Axis Roughing and Finishing toolpath operations.

The following VisualCAD commands are demonstrated:

VisualCAD/CAM



RhinoCAM



VC/SolidWorks



AlibreCAM



- \* Create and Manage Layers
- \* Create Section Curves
- \* Create Lines and Curves
- \* Trim Curves
- \* Merge Curves
- \* Create Revolved Surface
- \* Create Surface from Planar Curves

[Click here to watch the full video.](#)

Industry: Metal Working

## 9.20 Repair Control Geometry in VisualCAD/CAM (#308)

### Video Description

---

In this video you will learn one method of repairing control geometry for use in 3 Axis toolpath methods.

The following VisualCAD commands are demonstrated:

- \* The "Open Loops Found" Error
- \* Create a New layer
- \* Extract Curve from face Edge
- \* Create Boundary from selected Flat Area
- \* Hide/Show Geometry
- \* Delete Unwanted Curves
- \* Create Line from 2 Points
- \* Explode Joined Curves
- \* Merge Joined Curves

[Click here to watch the full video.](#)

Industry: Metal Working

VisualCAD/CAM



RhinoCAM



VC/SolidWorks



AlibreCAM



## 9.21 Drill at 25 Degrees in a 5 Axis Indexed Setup

### Video Description

---

Watch this video to learn how to setup an indexed 5 axis machining job and then drill holes are 25 degrees. You will learn:

- \* How to setup a 5 axis machine
- \* How to draw a section curve thru a 25 degree hole.
- \* How to define a 5 axis setup normal to the holes.
- \* How to create an indexed drilling operation

[Click here to watch the full video.](#)

Industry: Metal Working

VisualCAD/CAM



RhinoCAM



VC/SolidWorks



AlibreCAM



## Must Watch Bonus Videos

### 10.1 CAM Performance Bonus Videos (#217-#219)

#### Video Description

Watch this in-depth video to learn about tips and techniques for fine-turning system performance while running MecSoft CAM plug-ins!

[Click here to watch the full video.](#)

Industry: Various

VisualCAD/CAM



RhinoCAM



VC/SolidWorks



AlibreCAM



#### Parts Illustrated

The following archive files are illustrated in this video.

#### In-Video Topic Links



[CAMJam Short #219: CAM Toolpath Simulation Performance Tips](#)

[CAMJam Short #217: CAM System Hardware Performance Tips](#)

[CAMJam Short #218: CAM Toolpath Generation Performance](#)

### 10.2 Using Selections in Machining (#101)

#### Video Description

In this video we discuss all of the selection techniques for defining Control Geometry in 2 and 3 axis machining. Refer to the topic links listed below.

[Click here to watch the full video.](#)

Industry: Various

VisualCAD/CAM



RhinoCAM



VC/SolidWorks



AlibreCAM



#### Parts Illustrated

The following archive files are illustrated in this video. [See files archive](#)<sup>148</sup>.

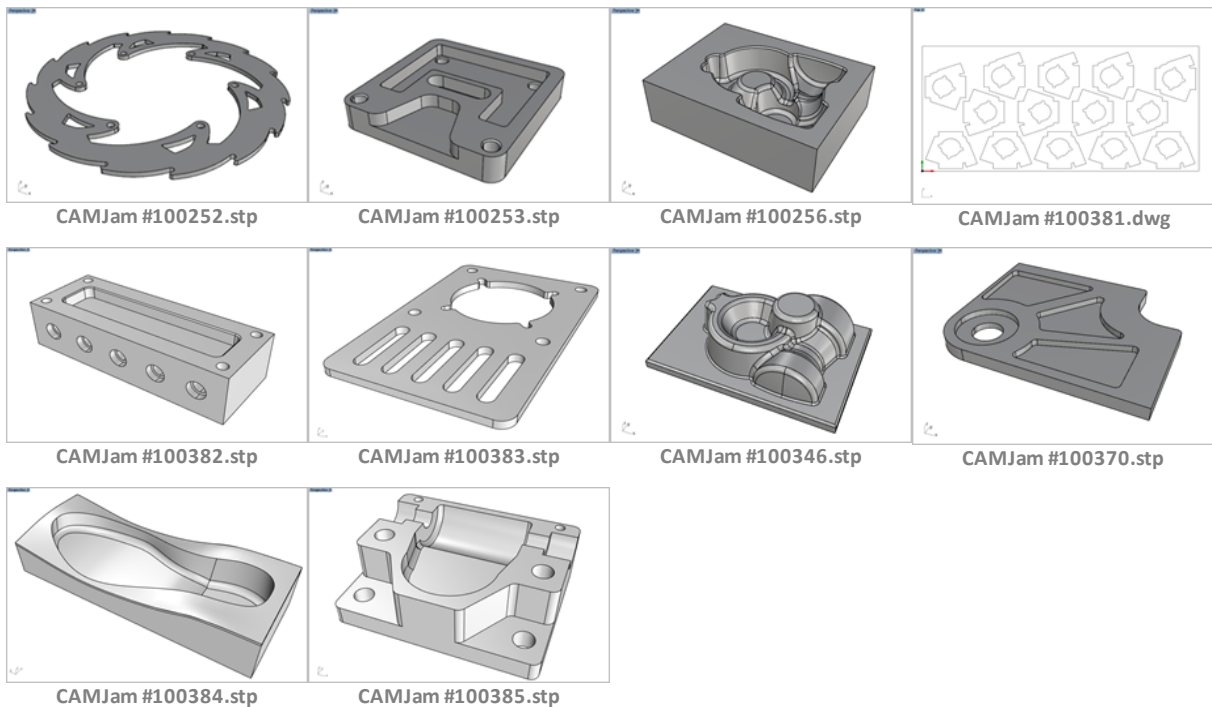

### In-Video Topic Links

[Selecting Regions for Machining](#) [How to Deselect](#)

[Definition of regions](#)

[Curve Extraction Tools in VisualCAM](#)

[Extracting Flat Area Regions](#)

[Selecting Control Geometry](#)

[Extracting Curves from a Model in Rhino](#)

[Extracting Curves in SOLIDWORKS](#)

[Extracting Face Edges in VisualCAM](#)

[Selecting a Chain of Edges in VisualCAM](#)

[Chain select edges in Rhino](#)

[Selecting Start Points](#)

[Deselect a chain element](#)

[Selecting Avoid Regions](#)

[Controlling cut start points in profiling](#)

[Changing the Start Point in Rhino](#)

[Changing the start point in VisualCAM](#)

[Select Surface Boundaries in VisualCAM](#)

[Selecting Surface Edge Regions in RhinoCAM](#)

[Flat Area Regions](#)

[Silhouette Curve Selection in SOLIDWORKS](#)

[Tips for using Predefined Regions](#)

[Using Bridges & Tabs](#)

[Cloning Predefined Regions](#)

[Regions from Feature Detection](#)

[Surface Regions in 3 Axis Machining](#)

[Surface Boundaries in 3 Axis](#)

[Curve Regions in 3 Axis](#)

## 10.3 Best Practices in 2½ Axis (#035)

### Video Description

In this video we discuss the Best Practices to use in 3 Axis machining. CAD geometry and file types are explored as well as other machining practices. Refer to the topic links listed below.

VisualCAD/CAM



RhinoCAM



VC/SolidWorks



AlibreCAM



[Click here to watch the full video.](#)

Industry: Various

### Parts Illustrated

The following archive files are illustrated in this video. [See files archive](#)<sup>D148</sup>.

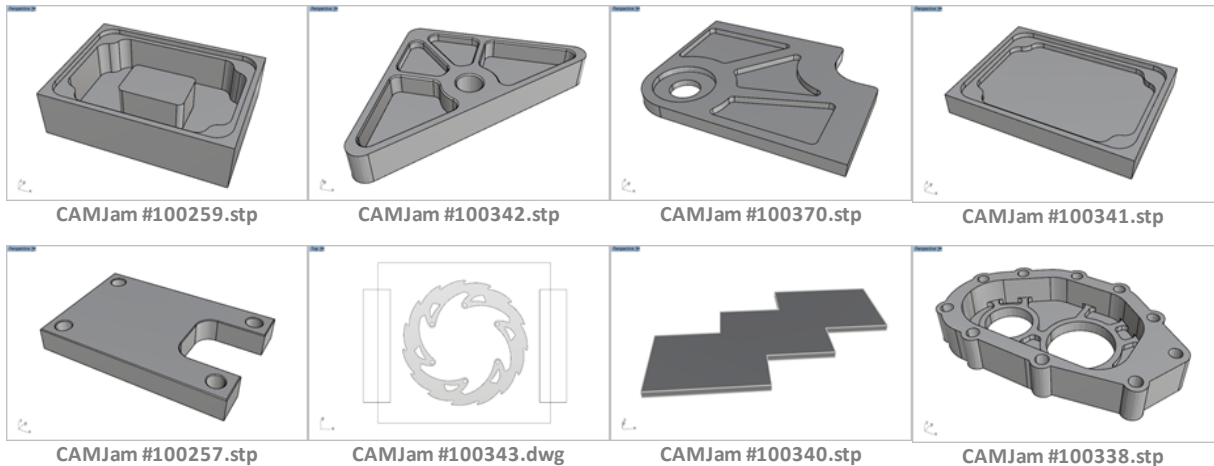

### In-Video Topic Links

[CAD Geometry Types](#)

[CAD File Formats](#)

[Machining Tolerances](#)

[Stock to Leave](#)

[Cut Levels & Machining Regions](#)

[Machining Islands](#)

[Use 3D Model to Detect Depth](#)

[Location of Cut Geometry, 3D, At Top/Bottom](#)

[Location of Cut Geometry, 3D,](#)

[Using Pick Top](#)

[Location of Cut Geometry, in 2D](#)

[Tool Geometry Compensation](#)

[Pocketing with Tapered Tools](#)

[Machining Regions](#)

[Avoid Regions](#)

[Displaying the Toolpath Editor & Toolpath in Levels](#)

[Using Feedrate Optimization](#)

[To Avoid Plunging between Cut Levels](#)

[Reduce Feedrate at Sharp Corners](#)

[Using 2x Facing](#)

[Using 2x Pocketing](#)

[Using 2x Profiling](#)

[Using Bridges & Tabs](#)

## 10.4 Best Practices in 3 Axis (#036)

### Video Description

In this video we discuss the Best Practices to use in 3 Axis machining. CAD geometry and file types are explored as well as other machining practices. Refer to the topic links listed below.

VisualCAM/CAM



RhinoCAM



VC/SolidWorks



AlibreCAM



[Click here to watch the full video.](#)

Industry: Various

### Parts Illustrated

The following archive files are illustrated in this video. [See files archive](#)<sup>D148</sup>.

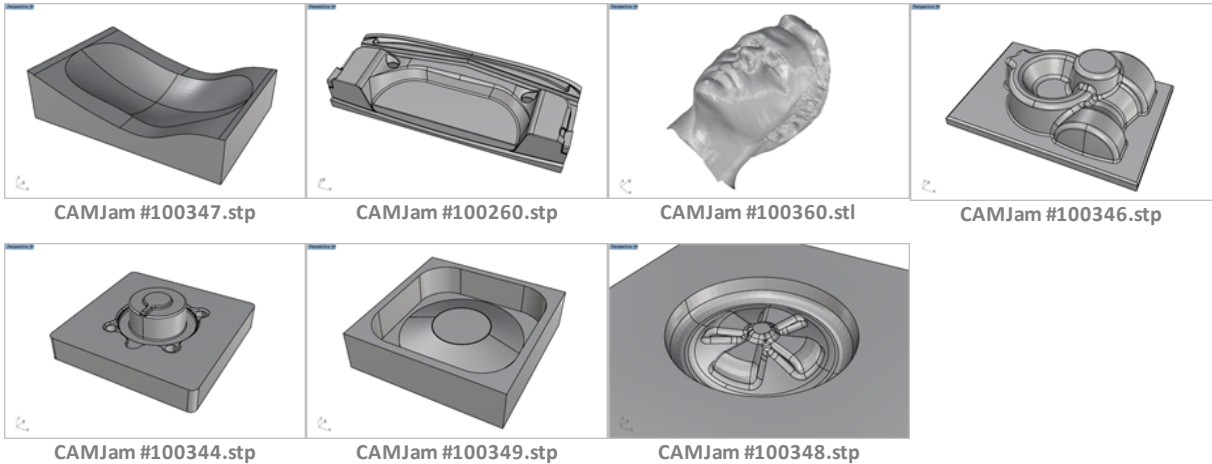

### In-Video Topic Links

[CAD Geometry Types](#)

[The Role of Stock to Leave](#)

[Finishing Areas that are near Horizontal](#)

[CAD File Formats](#)

[Controlling Surface Finish](#)

[Finishing Areas that are near Vertical](#)

[Geometry Types & CAD Formats Demonstrated](#)

[General Machining Strategies](#)

[Finishing Areas that are Radial](#)

[The Effects of Machining Tolerances](#)

[Using Roughing Operations](#)

## 10.5 Effective Use of Control Geometry (#232)

### Video Description

In this video we discuss how to utilizing Control Geometry to both contain and direct your toolpath strategies.

[Click here to watch the full video.](#)

Industry: Misc.

VisualCAD/CAM



RhinoCAM



VC/SolidWorks



### In-Video Topic Links

---

[Agenda](#)

[Stock in 3 Axis](#)

[Control Geometry Benefits](#)

[Examples: Product Design](#)

[Control Geometry Types](#)

[Examples: Guitar Bodies](#)

[Tool Compensation](#)

[Examples: Castings](#)

[Stock in 2 Axis](#)

[Examples: Mold Inserts](#)

## 10.6 CAM Coordinate Systems (#027)

### Video Description

---

In this short video we discuss the definition of CAM Coordinate Systems.

[Click here to watch the full video.](#)

Industry: Metal Fab

VisualCAD/CAM



RhinoCAM



VC/SolidWorks



AlibreCAM



### In-Video Topic Links

---

[CAM Coordinate Systems Defined](#)

[MILL Coordinate Systems \(RhinoCAM\)](#)

## 10.7 All about Cutting Tools (#077)

### Video Description

---

In this video we discuss almost everything you would want to know about using Cutting Tools in MecSoft CAM.

Standard tools, custom tools, tool libraries, tool-related FAQs and more! Refer to the topic links listed below.

[Click here to watch the full video.](#)

VisualCAD/CAM



RhinoCAM



VC/SolidWorks



AlibreCAM



Industry: Metal Fab

### In-Video Topic Links

---

[How to Create Standard Tools](#)

[Tool Related FAQs](#)

[How to Add Tool Comments to your posted G-Code](#)

[All about Tool Libraries](#)

[How to Print a Tool List?](#)

[How to Add Operation Comments to your posted G-Code](#)

[How to show hidden system files & folders](#)

[How to List Tools in G-Code File?](#)

[My Feedrates are too high/low](#)

[How to List my Tools](#)

[Tapping Feedrates](#)

[How to Add a Tool Change Point](#)

[How to Create Custom Tools](#)

[How to Optimize Machining Time Estimates](#)

[How to enable Cutter Compensation \(CUTCOM\)](#)

## 10.8 Feeds & Speeds (#076)

### Video Description

---

In this video we discuss how to utilizing Feeds & Speeds effectively in MecSoft CAM during machining. Refer to the topic links listed below.

[Click here to watch the full video.](#)

Industry: Metal Fab

VisualCAD/CAM



RhinoCAM



VC/SolidWorks



AlibreCAM



### In-Video Topic Links

---

[Feeds & Speeds Associations](#)

[Feeds & Speeds Formulas](#)

[Feeds & Speeds in Tool Libraries](#)

[Feeds & Speeds in 4/5 Axis Machining](#)

[Feeds & Speeds in Knowledge Bases](#)

[The MecSoft Blog](#)

[The Feeds & Speeds Calculator](#)

## 10.9 PRO vs STD (#089)

### Video Description

---

In this video we discuss extra functionality you get when upgrading from the Standard (STD) to the Professional (PRO) configuration. These enhancements apply to all plug-in platforms. Refer to the topic links listed below.

VisualCAD/CAM



RhinoCAM



VC/SolidWorks



AlibreCAM



[Click here to watch the full video.](#)

Industry: Metal Fab, Tool & Die

### In-Video Topic Links

---

[2 Axis Re-Machining](#)

[Drawing in VisualCAD](#)

[Using Command Recall](#)

[Trimming](#)

[Merging Curves](#)

[2 Axis Pocketing](#)

[Stock from Extrusion](#)

[Curve Offset](#)

[2 Axis Re-Machining](#)

[Assigning Simulation Colors to Toolpaths](#)

[Engrave a Point](#)

[T-Slotting a Hole](#)

[Profiling a T-Slot](#)

[2-Sided Machining](#)

[3 Axis Roughing](#)

[3 Axis Re-Roughing](#)

[Machine Tool Simulation](#)

[3 Axis 3D Offset Pocketing](#)

[3 Axis Between 2 Curves Machining](#)

[Toolpath Editor](#)

## 10.10 Assemblies in SOLIDWORKS (#095)

### Video Description

---

In this video we explore machining assemblies in VisualCAM for SOLIDWORKS. Machining in SOLIDWORKS part mode is also included. Refer to the topic links listed below.

[Click here to watch the full video.](#)

Industry: Various

VisualCAD/CAM



RhinoCAM



VC/SolidWorks



AlibreCAM



### In-Video Topic Links

---

[VisualCAM in Assembly Mode](#)

[Machine Coordinate System](#)

[Post Definition](#)

[Define Component Parts to Machine](#)

[Part Box Stock](#)

[Stock from Selection](#)

[Add a Work Zero \(G54/G55\)](#)

[2 Axis Slotting](#)

[Tool Length Discussion](#)

[2 Axis Profiling](#)

[3 Axis Parallel Finishing](#)

[Machining Regions](#)

[Define Bridge Points](#)

[2 Axis Profiling with Bridges](#)

[Defining Avoid Areas](#)

[Posting Toolpaths](#)

[Group Toolpaths into Sets](#)

[Saving Toolpaths](#)

[Save a Knowledge Base](#)

[Feature Detection Machining](#)

[CAM Configurations](#)

[Machining Multiple Setups](#)

[Machine Tool Simulation](#)

[3 Axis Machining](#)

[Machining Time](#)

[Setup Sheets](#)

## 10.11 Mold Parting Line Machining (#099)

### Video Description

Watch this very informative video to learn the techniques to machine mold cavity inserts using MecSoft's CAM plug-ins! RhinoCAM is used as the example platform. Techniques for accurately machining 3 Axis parting lines and parting surfaces is covered extensively.

VisualCAD/CAM



RhinoCAM



VC/SolidWorks



AlibreCAM



[Click here to watch the full video.](#)

Industry: Tool & Die

### In-Video Topic Links

Mold Machining Techniques

[Roughing Strategies](#)

[Cavity Pre-Finishing](#)

[Machining Parting Lines](#)

[Pre-Finishing Strategies](#)

[Cavity Finishing](#)

[Using Guide Surfaces](#)

[Cavity Roughing](#)

[Mold Strategy Knowledge](#)

[Using Surface Boundary Conditions](#)

[Mold Parting Surface Finishing](#)

[Base](#)

## 10.12 Multi-Sided Parts, 3+2 (#103)

### Video Description

In this full-length video we discuss the machining of multi-sided parts using setups. This is sometimes referred to as 3+2 machining. This is a must-watch video for multi-sided parts.

VisualCAD/CAM



RhinoCAM



VC/SolidWorks



AlibreCAM



[Click here to watch the full video.](#)

Industry: Prototype, Production

### In-Video Topic Links

[3+2 Machining Explained](#)

[Setups in CAM](#)

[General Multi-Sided Parts](#)

[Coordinates Systems in CAM](#)

[Double Sided Parts Machining](#)

[Machining](#)

[Post-Process Considerations](#)

## 10.13 Programming Turned Parts (#115)

### Video Description

This is a full-length and in-depth video tutorial on how to program turn parts using the MecSoft TURN Module! The procedures are explained using VisualCAD/CAM, RhinoCAM and VisualCAM for SOLIDWORKS! These procedures can also be applied to AlibreCAM. Refer to the topic links listed below.

[Click here to watch the full video.](#)

Industry: Tool & Die, Production

VisualCAD/CAM



RhinoCAM



VC/SolidWorks



AlibreCAM



### In-Video Topic Links

[About Part Geometry](#)

[Then Turn the Selection  
Geometry OFF](#)

[Set Tool to OD Backward for Back  
Facing and Turning](#)

[The Turn Coordinate System](#)

[Other Stock Examples](#)

[ID Turning \(Inside Diameter\)](#)

[Part Orientation \(1st. Quadrant\)](#)

[Creating Turn Tools](#)

[Pre-Drilling ID Holes](#)

[Define Part from 2D Curves  
\(VisualCAD/CAM\)](#)

[Set the Program Work Zero](#)

[ID Roughing with Tool set to ID  
Forward](#)

[Define Part from 3D Surfaces  
\(RhinoCAM\)](#)

[Turn Roughing, Front Facing](#)

[ID Finishing](#)

[Define Part from 3D Solids  
\(VisualCAM for SW\)](#)

[Containing the Toolpath](#)

[Groove Roughing](#)

[Defining a Cylinder Stock \(with  
OD & ID\)](#)

[Turn Finishing](#)  
[Containing the Toolpath  
\(Finishing verses Roughing\)](#)

[Groove Finishing](#)

[Set Simulation Display Mode for  
Turning](#)

[Defining the Cut Direction](#)  
[More examples in RhinoCAM](#)

[Turn Machining Information](#)

[Defining a Part Cylinder Stock  
\(with OD\)](#)

[Defining Avoid Regions](#)  
[Honoring the Tool's Relief Angle](#)

[Set Output to Diameter Mode &  
Post](#)

[Define Stock from Selection](#)

[Post Diameter Mode](#)

[Work flow in VisualCAM for SW](#)

## 10.14 Post-Processing Toolpaths (#116)

### Video Description

This is a full-length and in-depth video tutorial on how to post-process your toolpaths to G-Code files. It also includes

VisualCAD/CAM



RhinoCAM



a discussion on each section of the Post-Processor Generator (PPG) and how to customize your G-Code output. This tutorial applies to all MecSoft desktop CAM plug-ins. Refer to the topic links listed below.

[Click here to watch the full video.](#)

Industry: Misc.

VC/SolidWorks



AlibreCAM



### In-Video Topic Links

---

[Post-Processing Work flow](#)

[Set Post-Processor Options](#)

[Post just a Setup](#)

[The Post & Save As Dialog](#)

[Add a Part # to the G-Code File](#)

[Post the Machining Job](#)

[Post one or more Operations](#)

[Post Naming Conventions](#)

[Send G-Code to a Program](#)

[Post Multi-Axis Operations](#)

[The Post-Processor Generator \(PPG\)](#)

[How to Display the PPG](#)

[PPG Overview of Sections](#)

[PPG General Section](#)

[PPG Start/End Section](#)

[PPG Tool Change Section](#)

[PPG Setup Section](#)

[PPG Spindle Section](#)

[PPG Feed Rate Section](#)

[Converting to Unites per Second](#)

[Inverse Time Feed Rates](#)

[PPG Motion Section](#)

[PPG Circle Section](#)

[Arc Output Preferences](#)

[PPG Helical/Spiral Section](#)

[PPG Multi-Axis Section](#)

[PPG Cutter Compensation Section](#)

[PPG Cut Motion Start/End Section](#)

[PPG Cycles Section](#)

[Output Drill Cycles as Linear Motions](#)

[PPG Misc Section](#)

[Using Post Variables](#)

[Post Stock Dimensions as Comments](#)

[Post Saving Recommendations](#)

[Using Algebraic Expressions](#)

[Posting Tips](#)

[Posting Coolant Codes](#)

[Optimizing Cycle Codes](#)

[Posting Machine Cycle Codes](#)

[Using Cut Motion Start/End Codes](#)

## VisualCAD

### 11.1 VisualCAD Mash-up

#### Video Description

This is a mash up of VisualCAD features demonstrated in multiple CAMJam videos. Use the Video Topic Licks section below for a list of VisualCAD features demonstrated.

[Click here to watch the full video.](#)

VisualCAD/CAM



#### Parts Illustrated

The following archive files are illustrated in this video. [See files archive](#)<sup>D<sup>148</sup></sup>.

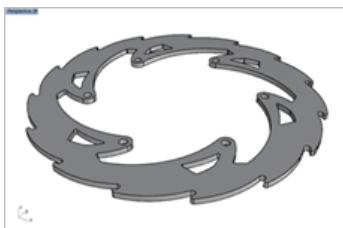

CAMJam #100252.stp

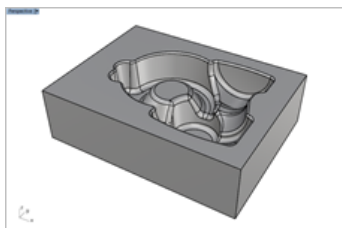

CAMJam #100256.stp



#### In-Video Topic Links

[Change Part Units](#)

[Transform Scale Geometry](#)

[Orient Part Geometry](#)

[Draw Containment Boundaries](#)

[Hide/Show WCS](#)

[Using the Graphic Manipulator](#)

[Chain Selecting](#)

[Pre-selection Highlights](#)

[Ghosted Display](#)

[Curve Extraction Tools](#)

[Extracting Face Edges](#)

[How to Deselect](#)

[Deselect a chain element](#)

[Changing a Curve Start Point](#)

[Drawing in VisualCAD](#)

[Using Command Recall](#)

[Trimming](#)

[Merging Curves](#)

[Curve Offset](#)

[Importing from SOLIDWORKS](#)

[VisualCAD Interface](#)

[Display Controls](#)

[Show/Hide Geometry](#)

[The CAM Interface](#)

[Analyzing Geometry](#)

[Moving Geometry \(Graphical Manipulator\)](#)

[File Formats Supported](#)

[Loading an STL file](#)

[Analyze Part Information](#)

[Changing Part Units](#)

[Display Controls and Preferences for Mesh Data](#)

[Scaling & Transforming Geometry](#)

## 11.2 Cut Tubular Intersections using VisualCAD/CAM

### Video Description

In this video we discuss how to generate a section curve between two pipes in VisualCAD and then create a 2 axis profiling operation to cut the intersection.

[Click here to watch the full video.](#)

Industry: Orthotics Foot ware

VisualCAD/CAM



RhinoCAM



VC/SolidWorks



AlibreCAM



### Parts Illustrated

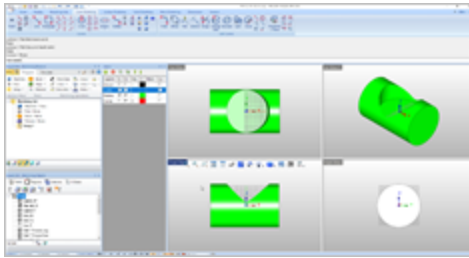

### In-Video Topic Links

[C-Plane to a Face](#) 00:51

[Subtract Meshes](#) 03:50

[2 Axis Profiling](#) 06:00

[Extrude Mesh](#) 01:35

[Create Silhouette Curve](#) 04:29

[Edit a Setup \(PRO Required\)](#)  
06:39

[Create layers](#) 02:06

[Explode and Edit Curves](#) 05:11

[Merge Curves](#) 07:34

[C-Plane to Ortho View](#) 03:05

## 11.3 Scanned Orthotics in VisualCAD/CAM (#136)

### Video Description

In this video we discuss 3 Axis techniques for machining STL 3D scanned orthotics mesh data in VisualCAD/CAM. Part orientation and transformations are discussed in detail. Also, 3 Axis Parallel Finishing and knowledge bases are discussed. Refer to the topic links listed below.

[Click here to watch the full video.](#)

Industry: Orthotics Foot ware

VisualCAD/CAM



RhinoCAM



VC/SolidWorks



AlibreCAM



### In-Video Topic Links

---

[About the VisualCAD Menus](#)[Mirror Geometry](#)[3 Axis Parallel Finishing](#)[About VisualCAM](#)[Using the Graphical Manipulator](#) [Post Processing](#)[Open File Formats](#)[Using Layers](#)[Knowledge Bases](#)[Opening the STL file](#)[Machine Definition](#)[Set Knowledge Base Rules](#)[Startup Checklist](#)[Stock Definition](#)[Another Example](#)[Transform Scale Part](#)[Workpiece Origin](#)[Mesh Repair Modeling](#)[Orient Part for Machining](#)[Supported Tool Types](#)

## MILL Module

### 12.1 Fundamentals

#### 12.1.1 Understanding 2½ Axis (#227)

##### Video Description

---

Get a quick understanding of how 2½ Axis toolpaths are defined in MecSoft CAM plug-ins.

[Click here to watch the full video.](#)

VisualCAD/CAM



RhinoCAM



VC/SolidWorks



AlibreCAM



##### Video Topics

---

[2½ Axis Basic Training Slide Show](#)

[Work Flow](#)

[3 Axis Basic Training Slide Show](#)

[2½ Axis Basic Demonstration](#)

[Machine & Setup Basics](#)

[3 Axis Basic Demonstration](#)

[Control Geometry 2 Axis](#)

[Geometry Types Supported](#)

[Control Geometry 3 Axis](#)

[Cut Side & Start Points in 2 Axis](#)

[Cut Motion Basics](#)

[3 Axis Cut Levels](#)

[Cut Levels in 2 Axis](#)

[Post Processing Basics](#)

[3 Axis Stock Allowance](#)

[Stock Allowance in 2 Axis](#)

[Tips & Suggestions](#)

#### 12.1.2 Understanding 3 Axis (#228)

##### Video Description

---

Get a quick understanding of how 2½ Axis toolpaths are defined in MecSoft CAM plug-ins.

[Click here to watch the full video.](#)

VisualCAD/CAM



RhinoCAM



VC/SolidWorks



AlibreCAM



##### Video Topics

---

[2½ Axis Basic Training Slide Show](#)

[Work Flow](#)

[3 Axis Basic Training Slide Show](#)

[2½ Axis Basic Demonstration](#)

[Machine & Setup Basics](#)

[3 Axis Basic Demonstration](#)

[Geometry Types Supported](#)

[Control Geometry 2 Axis](#)[Cut Motion Basics](#)[Control Geometry 3 Axis](#)[Cut Side & Start Points in 2 Axis](#)[Post Processing Basics](#)[3 Axis Cut Levels](#)[Cut Levels in 2 Axis](#)[Tips & Suggestions](#)[3 Axis Stock Allowance](#)[Stock Allowance in 2 Axis](#)

### 12.1.3 Mill Quick Start

#### Video Description

---

Get a quick start with the MILL Module by watching this video. You will learn how to setup a part for machine as well as 2-1/2 Profiling, Creating a setup sheet and posting G-Code. See the video links below!

Industry: Woodworking

VisualCAD/CAM



RhinoCAM



VC/SolidWorks



AlibreCAM



#### Parts Illustrated

---

The following archive files are illustrated in this video. [See files archive](#)<sup>148</sup>.



CAMJam #100262.stp

#### In-Video Topic Links

---

[VisualCAD/CAM-MILL Quick Start](#)[RhinoCAM 2022: Milling Quick Start Guide](#)[VisualCAM MILL 2022 for SOLIDWORKS Quick Start](#)[AlibreCAM MILL Quick Start](#)

### 12.1.4 Default Parameters (#019)

#### Video Description

---

In this short video we discuss default parameters and how to reuse them.

[Click here to watch the full video.](#)

Industry: Metal Fab

VisualCAD/CAM



RhinoCAM



VC/SolidWorks



AlibreCAM



## Parts Illustrated

---

The following archive files are illustrated in this video. [See files archive](#)<sup>D148</sup>.

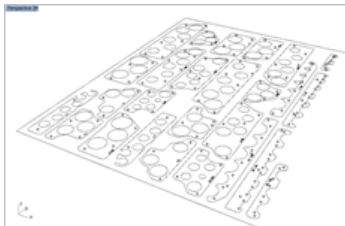

CAMJam #100286.dwg

## In-Video Topic Links

---

[Click here to watch the full video](#)

## 12.1.5 Using Knowledge Bases

### 12.1.5.1 Knowledge Bases & 2D (#018)

#### Video Description

---

In this short video we discuss default parameters and how to reuse them.

[Click here to watch the full video.](#)

Industry: Metal Fab

VisualCAD/CAM



RhinoCAM



VC/SolidWorks



AlibreCAM



## Parts Illustrated

---

The following archive files are illustrated in this video. [See files archive](#)<sup>D148</sup>.

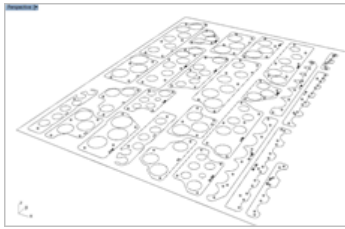

CAMJam #100286.dwg

### In-Video Topic Links

---

[Click here to watch the full video](#)

#### 12.1.5.2 Using KBs in Profiling (#125)

##### Video Description

---

Watch this video for an introduction to 2 Axis machining including knowledge bases from a 2D drawing including Curve Editing in Rhino as well as the NEST module.

[Click here to watch the full video.](#)

Industry: Marine

VisualCAD/CAM



RhinoCAM



VC/SolidWorks



AlibreCAM



### In-Video Topic Links

---

[Review 2D Drawing](#)

[Stock Definition](#)

[Sorting Options](#)

[Part Setup](#)

[2 Axis Profiling](#)

[Estimate Machining Time](#)

[Tools & Tool Libraries](#)

[Select by Color](#)

[Save to Knowledge Base](#)

[Machine Setup](#)

[2 Axis Engraving](#)

[Nesting](#)

[Single Stroke Text](#)

[Change Curve Start Point in Rhino](#)

## 12.2 Feature Detection Machining

### 12.2.1 AFD Basics using RhinoCAM (#038)

##### Video Description

---

In this video we discuss Automatic Feature Detection (ADF) basics using RhinoCAM as the example CAD system. This functionality is similar for all platforms.

VisualCAD/CAM



RhinoCAM



[Click here to watch the full video.](#)

Industry: Metal Fab

VC/SolidWorks



### Parts Illustrated

The following archive files are illustrated in this video. [See files archive](#)<sup>D148</sup>.

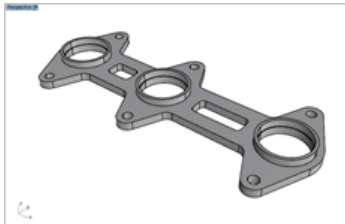

CAMJam #100319.stp

### In-Video Topic Links

---

[Click here to watch the full video.](#)

## 12.2.2 Quick Start

### Video Description

---

Watch this in-depth tutorial on the Automated Feature Machining (AFM) capabilities in MecSoft CAM. You will be performing AFM the very first day using its default pre-installed AFM Knowledge Base! See the video links below!

Industry: Metal Fab

VisualCAD/CAM



RhinoCAM



VC/SolidWorks



### Parts Illustrated

---

The following archive files are illustrated in this video. [See files archive](#)<sup>D148</sup>.

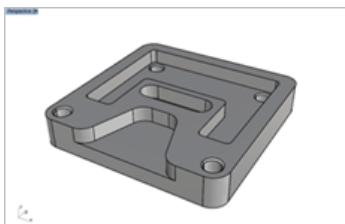

CAMJam #100253.stp

### In-Video Topic Links

---

[VisualCAD/CAM 2022 Automatic Feature Machining \(AFM\) Quick Start](#)

[RhinoCAM 2022 Automatic Feature Machining \(AFM\) Quick Start](#)

[VisualCAM 2022 for SOLIDWORKS-MILL AFM Quick Start](#)

### 12.2.3 Mechanical (#039)

#### Video Description

In this video we discuss Automatic Feature Detection (ADF) basics using VisualCAD/CAM as the example CAD system. This functionality is similar for all platforms.

[Click here to watch the full video.](#)

Industry: Metal Fab

VisualCAD/CAM



RhinoCAM



VC/SolidWorks



#### Parts Illustrated

The following archive files are illustrated in this video. [See files archive](#)<sup>148</sup>.

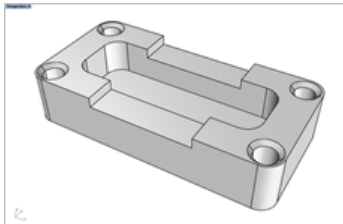

CAMJam #100319.stp

#### In-Video Topic Links

[Click here to watch the full video.](#)

### 12.2.4 Mechanical (#037)

#### Video Description

In this video we discuss Automatic Feature Detection (ADF) and Automatic Feature Machining (AFM) for hole machining using VisualCAD/CAM as the example CAD system. This functionality is similar for all platforms.

[Click here to watch the full video.](#)

Industry: Metal Fab

VisualCAD/CAM



RhinoCAM



VC/SolidWorks



## Parts Illustrated

---

The following archive files are illustrated in this video. [See files archive](#)<sup>148</sup>.

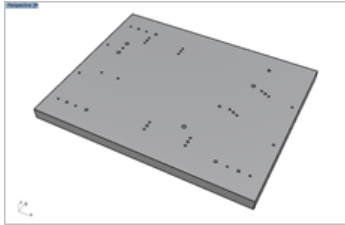

CAMJam #100365.stp

## In-Video Topic Links

---

[Click here to watch the full video.](#)

### 12.2.5 AFD Feature Types (#040)

#### Video Description

---

In this quick video we review the feature types supported by Automatic Feature Detection (AFD). This functionality is similar for all platforms.

[Click here to watch the full video.](#)

Industry: ALL

VisualCAD/CAM



RhinoCAM



VC/SolidWorks



## In-Video Topic Links

---

[Click here to watch the full video.](#)

### 12.2.6 Mechanical (#063)

#### Video Description

---

In this video we discuss Automatic Feature Machining (AFM) in great detail. This also includes AFD (Automatic Feature Detection), IFD (Interactive Feature Detection) and IFM (Interactive Feature Machining). Refer to the topic links listed below.

[Click here to watch the full video.](#)

Industry: Metal Fab

VisualCAD/CAM



RhinoCAM



VC/SolidWorks



AlibreCAM



## Parts Illustrated

The following archive files are illustrated in this video. [See files archive](#)<sup>148</sup>.

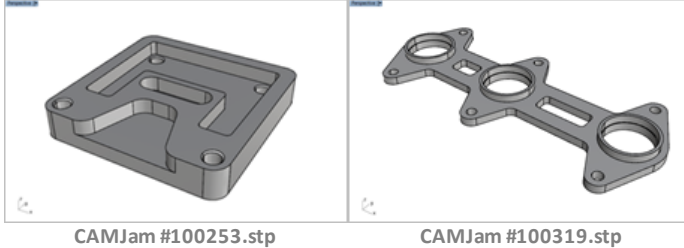

CAMJam #100253.stp

CAMJam #100319.stp

## In-Video Topic Links

[AFD \(Automatic Feature Detection\)](#)

[Basics in VisualCAD/CAM](#)

[Feature Types Supported for Hole Features](#)

[Basics in RhinoCAM](#)

[AFM \(Automatic Feature Machining\)](#)

[Basics in VisualCAD/CAM](#)

[Knowledge Bases for Milling](#)

[Knowledge Bases for Drilling](#)

[Customizing Knowledge Bases](#)

[for Hole Features](#)

[Basics in RhinoCAM](#)

[IFD \(Interactive Feature Detection\)](#)

[IFM \(Interactive Feature Machining\)](#)

Feature Machining

[Automatic Feature Detection \(AFD\)](#)

[Automatic Feature Machining \(AFM\)](#)

[Feature Types Supported](#)

Knowledge Bases

[for Automatic Feature Machining \(AFM\)](#)

## 12.3 Hole Machining

### 12.3.1 Hole Machining (#118)

#### Video Description

In this video we discuss all things Hole Machining in both 2 Axis and 3 Axis. Hole selections, cycle parameters, milling parameters and post processing. Also, this video has a companion guide! It is listed below.

[Click here to watch the full video.](#)

Industry: Metal Fab

VisualCAD/CAM



RhinoCAM



VC/SolidWorks



AlibreCAM



#### In-Video Topic Links

[Hole Selections](#)

[Select from Hole Features](#)

[AFD Automatic Feature Detection](#)

[2D Selections](#)[Select Drill Points or Circles](#)[VisualCAD Selection Filters](#)[Using the Diameter Range Filter](#)[Surface Selections](#)[Select Holes on a Flat Area](#)[Selecting Face Edges](#)[Select from Predefined Regions](#)[Hole Cycle Parameters](#)[Hole Sorting](#)[Using MopSets](#)[Save to a KB](#)[Hole Milling Operations](#)[Hole Profiling](#)[Hole Pocketing](#)[Hole Feature Detection & Machining](#)[IFM Interactive Feature Machining](#)[Create Hole Feature Machining KB](#)[Applying Selection Rules](#)[Project Drill Pts to 3D Geometry](#)[Output Control & Post](#)[Optimized Hole Cycle Output](#)[Tap Feedrate Options](#)[Hole Pocketing & Profiling Options](#)

## 12.4 2 Axis Machining

### 12.4.1 Introduction

#### Video Description

Get an introduction to 2½ Axis Machining by watching this video. See the video links below!

Industry: Metal Fab

VisualCAD/CAM



RhinoCAM



VC/SolidWorks



AlibreCAM



#### Parts Illustrated

The following archive files are illustrated in this video. [See files archive](#)<sup>148</sup>.

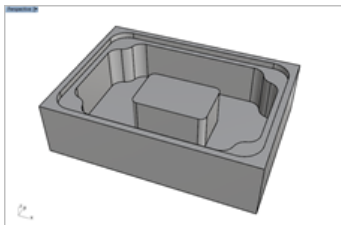

CAMJam #100259.stp

#### In-Video Topic Links

[VisualCAD/CAM 2022: Introduction to 2½ Machining](#)

[RhinoCAM 2022: Introduction to 2½ Machining](#)

[VisualCAM 2022 for SOLIDWORKS, 2½ Axis Introduction](#)

[AlibreCAM 2020 2½ Axis Introduction](#)

## 12.4.2 2 Axis Basics (#173)

### Video Description

Watch this video for an introduction to 2 Axis machining from a 3D prismatic part. Includes 2 Axis Facing, Pocketing, Engraving and Profiling. Illustrated with VisualCAD/CAM and RhinoCAM. Companion Guides Available.



VisualCAD/CAM



RhinoCAM



VC/SolidWorks



AlibreCAM



Guide

Guide

[Click here to watch the full video.](#)

Industry: Metal Working

### Parts Illustrated

The following 2D part is illustrated in this video. [Download the source files with CAM Mops here.](#)

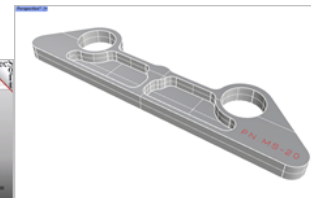
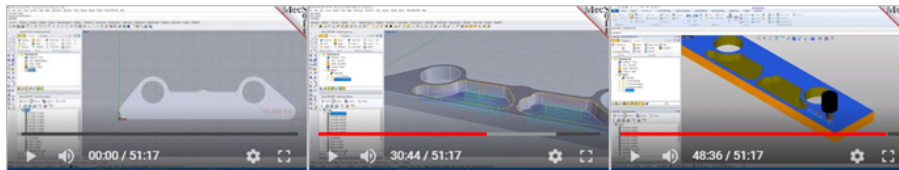

CAMJam #100443.stp

### In-Video Topic Links

[What is 2-1/2 Axis Milling](#)

[Align the Stock](#)

[What is 2 Axis Profiling?](#)

[Part Orientation & Setup](#)

[Define the Work Zero](#)

[Machining Information](#)

[Align Set WCS](#)

[What is 2 Axis Facing?](#)

[Setup Sheets](#)

[Machine & Post Processor](#)

[What is 2 Axis Pocketing?](#)

[Post Processing](#)

[Define a Box Stock](#)

[Copy/Paste Operations](#)

[How it's done in VisualCAD/CAM](#)

[Define a Part Box Stock](#)

[What is 2 Axis Engraving?](#)

## 12.4.3 2 Axis Support Common Issues

### Video Description

Watch this video to learn about the most common 2½ Axis support issues and how to address them.

[Click here to watch the full video.](#)

Industry: Metal Working

VisualCAD/CAM



RhinoCAM



VC/SolidWorks



AlibreCAM



## Parts Illustrated

---

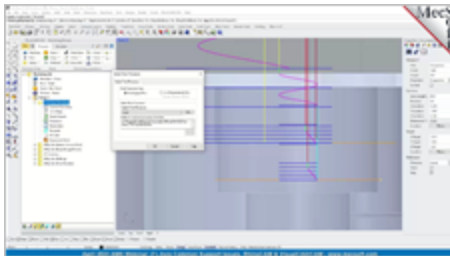

## In-Video Topic Links

---

[Presentation](#) 01:59

[Location of Cut Geometry](#) 49:27

[Geometry Types](#) 40:49

[Common Posting issues](#) 59:30

[Stock/Part Alignment](#) 41:21

[Machining Issues](#) 68:30

[Work Zeros](#) 44:58

## 12.4.4 2 Axis prismatic Parts

### Video Description

---

Watch this video for an introduction to 2 Axis machining from a 3D prismatic part. Includes 2 Axis Facing, Pocketing, Engraving and Profiling. Illustrated with VisualCAD/CAM and RhinoCAM. Companion Guides Available.

[Click here to watch the full video.](#)

Industry: Metal Working

VisualCAD/CAM



RhinoCAM



VC/SolidWorks



AlibreCAM



## Parts Illustrated

---

The following 2D part is illustrated in this video. [Download the source files with CAM Mops here.](#)

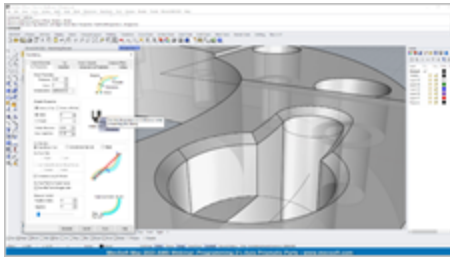

### In-Video Topic Links

---

[Presentation](#) 01:39

[Adding 2D Geometry for Machining](#) 08:11

[Drill Roughing](#) 11:06

[Create a Drill Tool](#) 11:50

[Spot Drilling using Partial Diameters](#) 12:40

[2½ Axis High Speed Pocketing](#) 21:10

[2½ Axis Facing](#) 25:04

[2½ Axis Profiling with Steppers](#) 28:53

[2½ Axis Radial Slotting](#) 35:47

[2½ Axis Pocketing Multiple Depths](#) 42:20

[Cloning and Editing Operations](#) 48:00

[2½ Axis Chamfering](#) 51:56

[2½ Axis Engraving](#) 57:32

[2½ Axis Profiling the Outer Perimeter](#) 57:32

## 12.4.5 2 Axis Advanced (#174)

### Video Description

---

Watch this video for an advanced introduction to 2 Axis machining from a 3D prismatic part. Includes 2 Axis Facing, Stepped Pocketing, Open Pocket Facing, Slot Machining, Hole Machining, Chamfering and more!  
Companion Guides Available (at right).

[Click here to watch the full video.](#)

Industry: Metal Working

VisualCAD/CAM



RhinoCAM



VC/SolidWorks



AlibreCAM



### In-Video Topic Links

---

[2 Axis Facing](#)

[2 Axis Stepped Pocketing](#)

[2 Axis Open Pocket Facing](#)

[2 Axis Slot Machining](#)

[2 Axis Hole Pocketing](#)

[2 Axis Hole Profiling](#)

[2 Axis Profiling](#)

[2 Axis Chamfering](#)

[2 Axis Profiling](#)

[Machining Information](#)

[Setup Sheet](#)

[Drilling with an End Mill](#)

[Linearized Drilling](#)

[Calculate Depth from 3D Model](#)

## 12.4.6 2 Axis Power User Topics (#175)

### Video Description

Watch this video for an understanding of some of the more advanced 2 Axis topics including Tolerances, Stock Allowance, Cutter Compensation, Start Points, Bridge Points and more! Companion Guides Available (at right).

[Click here to watch the full video.](#)

Industry: Metal Working

VisualCAD/CAM



RhinoCAM



VC/SolidWorks



AlibreCAM



### In-Video Topic Links

[Tolerances & Stock Parameters](#)

[Using Stock Allowances](#)

[The use of Start Points](#)

[Arc Fitting Tolerances](#)

[Using a Negative Stock Allowance](#)

[All about Entries & Exits](#)

[Tolerance Stacking](#)

[Understanding your Work Zero](#)

[All about Bridges & Tabs](#)

[Affect of Tighter Tolerances](#)

[Using Cutter Compensation](#)

[What about Form Tools? \(User Defined\)](#)

[Stock Parameters](#)

[Engraving Applications](#)

[Fixture Offset Programming](#)

## 12.4.7 Cloning Pre-Defined Regions (#233)

### Video Description

Learn how to clone your pre-defined regions. Cloned regions can then be used in ANY toolpath operations as Control Geometry.

[Click here to watch the full video.](#)

VisualCAD/CAM



RhinoCAM



VC/SolidWorks



## 12.4.8 Basic 2 and 3 Axis Milling (#170)

### Video Description

Watch this video for an introduction to 2 and 3 Axis machining from a 3D prismatic part. Includes 2 Axis Top Facing, 2 Axis Open Pocket Facing, 2 Axis Chamfering and 3 Axis Adaptive Roughing. With user questions!

VisualCAD/CAM



RhinoCAM



[Click here to watch the full video.](#)

Industry: Music

VC/SolidWorks



AlibreCAM



### In-Video Topic Links

---

[About VisualCAD](#)

[Orient Part for Machining](#)

[2 Axis Open Pocket Facing](#)

[Load a Part File](#)

[Machine](#)

[Adaptive Roughing](#)

[The Milling Browser](#)

[Post Processor: HeidenHain](#)

[Using a 3D-Mouse](#)

[The Machining Objects Browser](#)

[Stock](#)

[Chamfering](#)

[The Tool Library Formats](#)

[Work Zero](#)

[Double Chamfer Insert Tools](#)

[Check Part Information](#)

[2 Axis Top Facing](#)

## 12.4.9 from a 2D DXF File (#124)

### Video Description

---

Watch this video for an introduction to 2 Axis machining from a 2D DXF drawing including Curve Editing in Rhino, Pocketing, Profiling, Bridges & Tabs, Drilling, 2-Sided Machining and some 3 Axis toolpaths. With user questions!

[Click here to watch the full video.](#)

Industry: Music

VisualCAD/CAM



RhinoCAM



VC/SolidWorks



AlibreCAM



### In-Video Topic Links

---

[Open the DXF File](#)

[2 Axis Pocketing](#)

[3 Axis Horizontal Roughing](#)

[Review the 2D Drawing](#)

[Drilling](#)

[3 Axis Parallel Finishing](#)

[Orient the Drawing](#)

[More 2 Axis Pocketing](#)

[2 Axis Profiling](#)

[Machine Setup](#)

[Copy/Paste/Edit Operations](#)

[Add Bridge Points to a Pre-Defined Regions](#)

[Stock Definition & Alignment](#)

[Curve Editing](#)

[Use Bridge Points in 2 Axis Profiling](#)

[Create Cutting Tools](#)

[Curve/Surface Modeling](#)

[2-Sided Machining](#)

## 12.4.10 Profiling & Pocketing (#123)

### Video Description

Watch this video for an introduction to 2 Axis Pocketing & Profiling of the part shown below. This video includes how to define and use a custom profile cutter (i.e., defined as a custom tool).

VisualCAD/CAM



RhinoCAM



VC/SolidWorks



AlibreCAM



[Click here to watch the full video.](#)

Industry: Industrial

### In-Video Topic Links

[VisualCAD Ribbon Bar](#)

[2 Axis Profile a Slot](#)

[Same Part from 2D DXF file](#)

[Part Orientation](#)

[2 Axis Pocketing \(Interior  
Cutouts\)](#)

[using a Custom Profile Cutting  
Tool](#)

[Part Setup](#)

[2 Axis Profiling the Perimeter](#)

[Drilling](#)

[What Toolpath Strategies are  
Needed?](#)

[Estimated Machining Time](#)

## 12.4.11 2 Axis Profiling & Nesting (#134)

### Video Description

Watch this video for an introduction to 2 Axis Profiling and nesting in RhinoCAM (similar in VisualCAD/CAM).

VisualCAD/CAM



RhinoCAM



[Click here to watch the full video.](#)

Industry: Industrial

### In-Video Topic Links

[Part Orientation](#)

[2 Axis Profiling - Outer  
Perimeter](#)

[Select Parts to Nest](#)

[Define the Stock](#)

[Post Process](#)

[Choose Nesting Parameters](#)

[Stock Alignment](#)

[Customize Post Processor](#)

[Commit the Nest](#)

[Set World Coordinate System](#)

[Add a Work Zero \(G54\)](#)

[2 Axis Profile Nested Sheet](#)

[Set Stock Material](#)

[Nest Multiple Parts into a Sheet](#)

[Automate Work flow using  
Knowledge Bases](#)

[2 Axis Profiling - Inner  
Perimeter](#)

[Load the Nest Module](#)

[Review](#)

[Bridges & Tabs](#)

[Define the Sheet Size](#)

## 12.4.12 Tool & Die / Mechanical (#106)

### Video Description

In this video we discuss how to use 2 Axis methods to machine a Tool & Die Mechanical part in VisualCAM for **SOLIDWORKS**.

[Click here to watch the full video.](#)

Industry: Metal Fab

VisualCAD/CAM



RhinoCAM



VC/SolidWorks



AlibreCAM



### In-Video Topic Links

[User Interface](#)

[2 Axis Slot Machining](#)

[Tool Change Point](#)

[Coordinate System Setup](#)

[2 Axis Pocketing](#)

[3+2 Machining \(PRO\)](#)

[Machine Axes Setup](#)

[2 Axis Profiling](#)

[2 Axis Roughing](#)

[Post Definition](#)

[Drilling](#)

[2 Axis Hole Pocketing](#)

[Define the Stock](#)

[Tapping](#)

[Feature Detection Machining](#)

[Stock/Part Alignment](#)

[Machining Time](#)

[Pre-Defined Regions](#)

[Work Coordinate Origin](#)

[Post](#)

[Toolpath Instancing](#)

[2 Axis Facing](#)

[Posting an OpStop for Tool Changes](#)

## 12.4.13 Guitar Body, 2/3 Axis (#130)

### Video Description

In this video we discuss 2½ Axis & 3 Axis Machining techniques using a guitar body design as an example. How to setup the part as well as 2½ Axis Pocketing are explored in detail. 3 Axis Horizontal Roughing and 3 Axis Parallel Finishing is also covered. Refer to the topic links listed below.

[Click here to watch the full video.](#)

Industry: Woodworking

VisualCAD/CAM



RhinoCAM



VC/SolidWorks



AlibreCAM



### In-Video Topic Links

[Part Setup for Side A](#)

[3 Axis Parallel Finishing](#)

[3 Axis 3D Offset Pocketing](#)

[Cutting Tools](#)[2 Axis Pocketing](#)[2 Axis Profiling](#)[3 Axis Roughing](#)[Indexed Setup for Side B](#)[Bridges & Tabs](#)[Containment Geometry](#)

## 12.4.14 Cabinet Assembly (#131)

### Video Description

---

In this video we discuss 2½ Axis machining techniques using a Cabinet Assembly in Rhino. The Explode Cabinet Design utility in the MILL Module is used as well as the NEST Module. The nested components are then machined using the MILL Module. Refer to the topic links listed below.

[Click here to watch the full video.](#)

Industry: Woodworking

VisualCAD/CAM



RhinoCAM



VC/SolidWorks



AlibreCAM



### In-Video Topic Links

---

[Explode Cabinet Design Utility](#)[Define Parts to Nest](#)[2 Axis Profiling](#)[Nest into a Sheet](#)[Choose Nesting Parameters](#)[Estimate Machining Time](#)[True Shape Nest](#)[Milling the Sheet](#)[Post Process](#)[Define the Sheets](#)[Part Sheet Setup](#)

## 12.4.15 Cabinet Design (#139)

### Video Description

---

Here is another great tutorial on machining a cabinet design in RhinoCAM. The following steps are: Load the cabinet design assembly, run the Explode Cabinet Design utility, Run RhinoCAM-NEST to create the nest sheets, run RhinoCAM-MILL to generate the g-code.

[Click here to watch the full video.](#)

Industry: Woodworking

VisualCAD/CAM



RhinoCAM



VC/SolidWorks



AlibreCAM



### In-Video Topic Links

---

[Explode Cabinet Design Utility](#)

[RhinoCAM-NEST](#)

[RhinoCAM-MILL](#)

## 12.4.16 Special 2 Axis Topics (#220-#224)

### Video Description

---

Refer to each CAMJam Short video listed below for special 2 axis topics.

[Click here to watch the full video.](#)

Industry: Woodworking

VisualCAD/CAM



RhinoCAM



VC/SolidWorks



AlibreCAM



### In-Video Topic Links

---

[CAMJam 220: 2 Axis Aggregate Head Machining](#) [CAMJam 223: 2 Axis Knife Machining](#)

[CAMJam 221: 2 Axis Aggregate Disk Machining](#) [CAMJam 224: Machine Control Cycles](#)

[CAMJam 222: Multi-Drill Head \(Drill Block\) Machining](#)

## 12.5 3 Axis Machining

### 12.5.1 Introduction

#### Video Description

---

Watch this video for an introduction to 3 Axis Machining. You will learn how to use the 3 Axis tool paths Horizontal Roughing, Parallel Finishing and Radial Machining, and much more. See the video links below!

Industry: Tool & Die

VisualCAD/CAM



RhinoCAM



VC/SolidWorks



AlibreCAM



#### Parts Illustrated

---

The following [archive files](#) <sup>148</sup> are illustrated in this video.

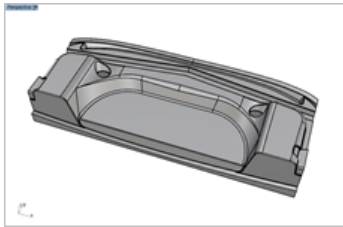

CAMJam #100260.stp

### In-Video Topic Links

[VisualCAD/CAM 2022: Introduction to 3 Axis Machining](#)

[RhinoCAM 2022: Introduction to 3 Axis Machining](#)

[VisualCAM 2022 for SOLIDWORKS, 3 Axis Quick Start](#)

[AlibreCAM 3 Axis Introduction](#)

## 12.5.2 3 Axis Basics (#176)

### Video Description

Watch this video for an introduction to 3 Axis machining basics including discussions on Part Orientation, 3 Axis Part Models, Basic 3 Axis Methods, Feedrates and more. Companion Guides Available.

[Click here to watch the full video.](#)

Industry: Mold Design

VisualCAD/CAM



RhinoCAM



VC/SolidWorks



AlibreCAM



### Parts Illustrated

The following 2D part is illustrated in this video. [Download the source files with CAM Mops here.](#)

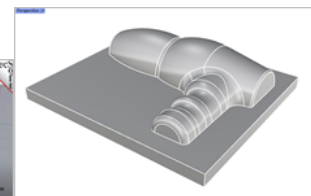
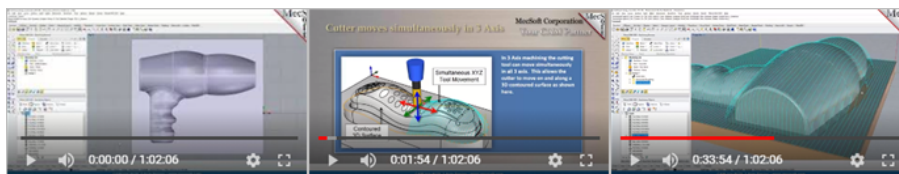

CAMJam #100449.stp

### In-Video Topic Links

[What is 3 Axis Machining](#)

[What is 3 Axis Roughing](#)

[Feeds & Speeds](#)

[Part Orientation](#)

[3 Axis Pre-Finishing](#)

[Post selection](#)

[The 3 Axis Setup](#)

[Using Machining Regions](#)

[Feedrate Reduction Factors](#)

[3 Axis Machining Work flow](#)

[What is Horizontal Finishing](#)

[The G-Code Editor](#)

[3 Axis Part Models](#)

[Post Processing](#)

### 12.5.3 3 Axis Basics

#### Video Description

Watch this video for an introduction to 3 Axis machining basics including discussions on Part Setup, Roughing, and Finishing Orientations.

[Click here to watch the full video.](#)

Industry: Mold Machining

VisualCAD/CAM



RhinoCAM



VC/SolidWorks



AlibreCAM



#### Parts Illustrated

The following 2D part is illustrated in this video. [Download the source files with CAM Mops here.](#)



#### In-Video Topic Links

[3 Axis Machining a Mold Cavity](#) 02:57

[Creating Tools](#) 17:11

[Horizontal Finishing Optimized Machining](#) 40:53

[3 Axis Machining a Core Block](#) 07:36

[3 Axis Horizontal Roughing](#) 19:07

[Spiral & Radial Finishing](#) 42:43

[Stock Definition](#) 07:36

[Revolving a Masking Surface](#) 23:17

[Cloning Operations](#) 52:01

[Part/Stock Alignment](#) 07:36

[Viewing Tool Motions](#) 34:28

[Pencil Trace Flat Contours with 3 Axis Horizontal Finishing](#) 53:02

[Set World CS](#) 07:36

[Horizontal Finishing](#) 37:03

[Work Zero](#) 07:36

### 12.5.4 3 Axis Advanced (#177)





#### Video Description

Watch this video for an advanced course on 3 Axis machining. Many of the advanced methods are discussed in detail such as Constant Scallop Machining, Pencil Tracing, Flats and Plateau Machining and more.

Companion Guide Available.

[Click here to watch the full video.](#)

Industry: Mold & Die

VisualCAD/CAM	RhinoCAM
	
VC/SolidWorks	AlibreCAM
	

### In-Video Topic Links

[What is 3 Axis Horizontal Re-Roughing?](#)

[What is 3 Axis Clear Flats Machining?](#)

[Review Basic 3 Axis Finishing Methods](#)

[What is 3 Axis Radial Machining?](#)

[What is Spiral Machining?](#)

[Constant Scallop Machining](#)

[Constant 3D Stepper Pocketing](#)

[What is 3D Offset Pocket?](#)

[What is Pencil Tracing](#)

[What is Valley Re-machining?](#)

[3 Axis Mold Examples](#)

[Machining Bi-Tangent Fillets](#)

[When to use 3 Axis Curve Machining](#)

[Cut Material Simulation Video](#)

[What is Between Curves Machining?](#)

[Set Curve Direction and Start Point](#)

[More Examples](#)

[Using Masking Surfaces](#)

[What is Flat Plateau Machining?](#)

[Using Surface Extent Conditions](#)





## 12.5.5 3 Axis Power User Topics (#178)

### Video Description

Watch this video to learn more advanced 3 Axis machining tasks for the power user! Tolerances are covered in greater detail as well as Contain Strategies, Optimized strategies, Step Minimization, Using Default Parameters & Knowledge Bases and much more!

[Click here to watch the full video.](#)

Industry: Woodworking, Mold & Die

VisualCAD/CAM	RhinoCAM
	
VC/SolidWorks	AlibreCAM
	

### In-Video Topic Links

[The Role of Tolerances in Machining](#)

[3 Axis Containment Strategies](#)

[Advanced Stock Creation Methods](#)

[Step Minimization Continued](#)

[Using Start Points in H Roughing](#)

[Using Default Parameters](#)

[Tolerances in Horizontal Roughing](#)

[Arc Fitting Preferences](#)

[The effect of steep and flat areas](#)

[Step Minimization in Horizontal Roughing](#) [Using the Toolpath Editor](#)

[Optimized XY Machining in HFinishing](#)

## 12.5.6 Parallel Finishing (#122)

### Video Description

Watch this video for an introduction to 3 Axis Parallel Finishing an irregular contoured surface. You will learn how to use curve, edge and surface containment.

[Click here to watch the full video.](#)

Industry: Industrial

VisualCAD/CAM



RhinoCAM



VC/SolidWorks



AlibreCAM



### In-Video Topic Links

[Analyzing & Positioning the Part Tops Only](#)

[3 Axis Horizontal Roughing](#)

[3 Axis Parallel Finishing](#)

[Angle of Cuts](#)

[Curve/Edge Containment](#)

[Surface Boundary Containment](#)

[3 Axis Cavity Machining](#)

## 12.5.7 Scanned Emblem (#137)

### Video Description

In this video we discuss 3 Axis techniques for machining a 3D scanned emblem in RhinoCAM. Part setup, 2 Axis Facing, 3 Axis Roughing and Finishing including Parallel, Radial and 3D Offset Pocketing. Bonus section on RhinoART!

[Click here to watch the full video.](#)

Industry: Prototyping

VisualCAD/CAM



RhinoCAM



VC/SolidWorks



AlibreCAM



### In-Video Topic Links

[Opening a Mesh Model](#)

[Verifying Part Dimensions](#)

[Part Setup Work flow](#)

[Offset the Curve for Containment](#)

[Revised the Horizontal Roughing Operation](#)

[3 Axis Horizontal Finishing](#)

[RhinoART](#)

[Project Setup](#)

[2 Axis Facing](#)[Another Facing Operation](#)[3D Relief Operation](#)[3 Axis Horizontal Roughing](#)[3 Axis Parallel Finishing](#)[Mill the RhinoART Mesh](#)[Create a Silhouette Curve](#)[3 Axis Radial Machining](#)[Raster to Vector Conversion](#)[3 Axis 3D Offset Pocketing](#)

## 12.5.8 Scanned Orthotics (#136)

### Video Description

In this video we discuss 3 Axis techniques for machining STL 3D scanned orthotics mesh data in VisualCAD/CAM. Part orientation and transformations are discussed in detail. Also, 3 Axis Parallel Finishing and knowledge bases are discussed. Refer to the topic links listed below.

[Click here to watch the full video.](#)

Industry: Orthotics Foot ware

VisualCAD/CAM



RhinoCAM



VC/SolidWorks



AlibreCAM



### In-Video Topic Links

[About the VisualCAD Menus](#)[Mirror Geometry](#)[3 Axis Parallel Finishing](#)[About VisualCAM](#)[Using the Graphical Manipulator Post Processing](#)[Open File Formats](#)[Using Layers](#)[Knowledge Bases](#)[Opening the STL file](#)[Machine Definition](#)[Set Knowledge Base Rules](#)[Startup Checklist](#)[Stock Definition](#)[Another Example](#)[Transform Scale Part](#)[Workpiece Origin](#)[Mesh Repair Modeling](#)[Orient Part for Machining](#)[Supported Tool Types](#)

## 12.5.9 Scanned Orthotics (#172)

### Video Description

In this video we discuss 3 Axis techniques for machining STL 3D scanned orthotics mesh data in RhinoCAM. Part orientation, 3 Axis Parallel Finishing and knowledge bases are discussed. Includes User Questions.

Refer to the topic links listed below.

[Click here to watch the full video.](#)

VisualCAD/CAM



RhinoCAM



VC/SolidWorks



AlibreCAM



Industry: Orthotics Foot ware

### In-Video Topic Links

---

<a href="#">Typical Work flow</a>	<a href="#">3 Axis Parallel Finishing</a>	<a href="#">RhinoCAM-MESH Module</a>
<a href="#">Box Stock</a>	<a href="#">Advanced 3 Axis Methods</a>	<a href="#">Split Mesh</a>
<a href="#">Work Zero</a>	<a href="#">Save to Knowledge Base</a>	<a href="#">Load Knowledge Base</a>
<a href="#">Cutting Tools</a>	<a href="#">3 Axis Projection Pocketing</a>	<a href="#">Estimate Machining Time</a>
<a href="#">Containment Geometry</a>	<a href="#">Positive Foot Scan</a>	<a href="#">Split Mesh in Rhino</a>
<a href="#">3 Axis Roughing</a>	<a href="#">Orient Part</a>	

## 12.5.10 Mesh Geometry (#096)

### Video Description

---

In this video we discuss all things MESH! Using the MESH Module, editing meshes, and machining mesh geometry in 2, 3, 4 and 5 Axis. Refer to the topic links listed below.

[Click here to watch the full video.](#)

Industry: Various

VisualCAD/CAM  

RhinoCAM  

### In-Video Topic Links

---

<a href="#">About Mesh Geometry</a>	<a href="#">Reduce (Decimate ) a Mesh</a>	<a href="#">2-1/2 Axis Mesh Machining</a>
<a href="#">3D Mesh Applications</a>	<a href="#">Using Remesh</a>	<a href="#">Changing The Part Units</a>
<a href="#">Mesh File Formats</a>	<a href="#">Using Smooth on a Mesh</a>	<a href="#">Orient Part for Machining</a>
<a href="#">Create a Mesh from Point Data</a>	<a href="#">Editing an Area of the Mesh</a>	<a href="#">Creating Curve Boundaries</a>
<a href="#">Mesh Editing</a>	<a href="#">Mesh Reduction in Rhino verses MESH</a>	<a href="#">Pocketing</a>
<a href="#">Diagnose Mesh Geometry</a>	<a href="#">How to Offset a Mesh</a>	<a href="#">3 Axis Machining Meshes</a>
<a href="#">Using AutoFix</a>	<a href="#">Using Mesh Boolean Operations</a>	<a href="#">4 Axis Machining a Mesh</a>
		<a href="#">5 Axis Machining a Mesh</a>

## 12.5.11 Sheet Machining (#117)

### Video Description

---

In this video we discuss contour sheet machining using 3 Axis Horizontal Roughing, Parallel Finishing and 2 Axis Profiling. Refer to the topic links listed below.

VisualCAD/CAM



RhinoCAM



[Click here to watch the full video.](#)

Industry: Industrial

### In-Video Topic Links

---

[User Interface](#)

[Creating a 1" Ball Mill](#)

[Drilling](#)

[Using a Default Tool Library](#)

[Overview of Toolpath Methods](#)

[Using the Diameter Range Filter](#)

[Masking Holes from being Machined](#)

[3 Axis Horizontal Roughing](#)

[Difference between Deep Drill & Chip break](#)

[3 Axis Parallel Finishing](#)

[Machine Tool Definition](#)

[Estimate Machining Time](#)

[Create a Setup Sheet](#)

[Define the Post-Processor](#)

[Simulation Colors](#)

[Automatic Bridges & Tabs](#)

[Stock Definition](#)

[2 Axis Pocketing different depths with one Operation](#)

[Manual Bridges & Tabs using Regions](#)

[Discussing the Machine Origin](#)

[Post Processing](#)

[Define Stock Material](#)

## 12.5.12 Mold Machining (#211-#216)

### Video Description

---

In these video presentations you will learn how MecSoft CAM plugins are used in various mold and die applications.

VisualCAD/CAM



RhinoCAM



Industry: Mold & Die

VC/SolidWorks



[Watch the full 1-hour video here.](#)

### In-Video Topic Links

---

[CAMJam Short #216: MecSoft CAM Tips & Techniques for Mold Inserts](#)

[CAMJam Short #213: Short Discussion on Thermoform Molds](#)

[CAMJam Short #215: Discussion on Injection Mold Inserts with MecSoft CAM Plugins](#)

[CAMJam Short #212: Short Mold Machining Presentation](#)

[CAMJam Short #214: Machining Cast Molds with MecSoft CAM Plugins](#)

[CAMJam Short #211: Advanced 3 Axis Methods for Mold Cores & Cavities](#)

## 12.6 4 Axis Machining

### 12.6.1 Introduction

#### Video Description

Watch this video for an introduction to 4 Axis Machining. You will learn how to setup a part for a 4 Axis machine tool, how to use Rotate Table Setups, perform indexed 4 Axis operations as well as continuous 4 Axis Parallel Finishing. See the video links below!

Industry: Prototyping

VisualCAD/CAM



RhinoCAM



VC/SolidWorks



AlibreCAM



#### Parts Illustrated

The following [archive files](#)<sup>D<sup>148</sup></sup> are illustrated in this video.

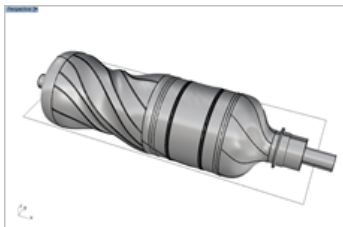

CAMJam #100261.stp

#### In-Video Topic Links

[VisualCAD/CAM 2022: Introduction to 4 Axis Machining](#)

[RhinoCAM 2022: Introduction to 4 Axis Machining](#)

[VisualCAM 2022 for SOLIDWORKS, 4 Axis Introduction](#)

[AlibreCAM 2020 4 Axis Introduction](#)

### 12.6.2 Introduction (#179)

#### Video Description

Watch this jam packed tutorial to learn about machining in 4 Axis with MecSoft CAM. 4 Axis Indexed machining and basic 4 Axis continuous machining methods are covered in detail. This is a very good video!

[Click here to watch the full video.](#)

VisualCAD/CAM



RhinoCAM



VC/SolidWorks



AlibreCAM



Industry: Woodworking, Tool & Die

### In-Video Topic Links

---

<a href="#">What is 4 Axis Machining?</a>	<a href="#">Drilling at Rotation 180</a>	<a href="#">What is 4 Axis Pocketing</a>
<a href="#">Part Orientation in 4 Axis</a>	<a href="#">Hole Profiling at 180</a>	<a href="#">What is 4 Axis Profiling</a>
<a href="#">The 4 Axis Machine Definition</a>	<a href="#">Rotate Table to Setup to 270</a>	<a href="#">Post Processing</a>
<a href="#">Set the Axis of Rotation</a>	<a href="#">Post Processing</a>	<a href="#">Continuous 4 Axis Projection Methods</a>
<a href="#">4 Axis Post Definition</a>	<a href="#">3 Axis Mops with Indexed 4 Axis</a>	<a href="#">What is 4 Axis Parallel Finishing</a>
<a href="#">The 4 Axis Work flow</a>	<a href="#">Work Flow</a>	<a href="#">Rotate Table back to 0</a>
<a href="#">Indexed 4 Axis Machining</a>	<a href="#">3 Axis H Roughing at Rotation 0</a>	<a href="#">Post Processing</a>
<a href="#">2 Axis Mops at Index Zero</a>	<a href="#">Rotate Table Setup to 180</a>	<a href="#">Strategy Tips</a>
<a href="#">Rotate Table Setup to 90 Degrees</a>	<a href="#">Copy/Paste to Rotation 180</a>	<a href="#">What is 4 Axis Engraving</a>
<a href="#">Drilling at Rotation 90</a>	<a href="#">Continuous 4 Axis Methods</a>	<a href="#">Post Processing</a>
<a href="#">2 Axis Hole Profiling at Rotation 90</a>	<a href="#">Continuous 4 Axis Wrap Methods</a>	<a href="#">What is Axial Containment?</a>
<a href="#">Rotate Table Setup to 180</a>	<a href="#">What is 4 Axis Facing</a>	

### 12.6.3 Advanced (#180)

#### Video Description

---

Watch this extended video to learn all about the advanced features of 4 Axis Machining included in the EXP (Expert) configuration. Refer to the topic links listed below.

[Click here to watch the full video.](#)

Industry: Prototyping

VisualCAD/CAM



RhinoCAM



VC/SolidWorks



#### In-Video Topic Links

---

<a href="#">Topic Discussions</a>	<a href="#">4 Axis Rotary Instancing</a>	<a href="#">4 Axis R-Level Finishing</a>
<a href="#">3+1 Indexed Machining</a>	<a href="#">4 Axis Drive Surface Machining</a>	<a href="#">Feedrate Options in 4 Axis</a>
<a href="#">Using Rotate Table Setups</a>	<a href="#">4 Axis Machine Tool Simulation</a>	<a href="#">4 Axis Options</a>
<a href="#">Parallel Roughing &amp; Finishing</a>	<a href="#">Machining below the Rotation Center</a>	

## 12.6.4 Rotational Head (#113)

### Video Description

In this video we discuss 4 Axis index machining when the CNC machine has a Rotational Head configuration. The video shows you how to setup the machine definition and program 2, 3 and even 5 Axis toolpaths to cut this part. Refer to the topic links listed below.

[Click here to watch the full video.](#)

Industry: Tool & Die

VisualCAD/CAM



RhinoCAM



VC/SolidWorks



AlibreCAM



### In-Video Topic Links

[Define the Machine Tool](#)

[3 Axis Horizontal Re-Roughing](#)

[2 Axis Profiling](#)

[Select the Post Processor](#)

[3 Axis Horizontal Finishing](#)

[Copy/Paste 2 Axis Facing](#)

[Define the Workpiece](#)

[3 Axis Between 2 Curves](#)

[2 Axis Pocketing](#)

[Workpiece Origin](#)

[Machining](#)

[Drilling](#)

[Define the Cutting Tools](#)

[Add a New Setup](#)

[Select Holes on Flat Area](#)

[3 Axis Roughing](#)

[2 Axis Facing](#)

[Reviewing the Posted G-Code](#)

[Mask Features from being Machined](#)

[3 Axis Between 2 Curves Machining](#)

[Using a Gage Length Offset](#)

[Cut Material Simulation](#)

[3 Axis Parallel Finishing](#)

[Review of Configurations](#)

[Adjust for Tool Holder Collision](#)

[Add a New Setup](#)

[5 Axis Surface Normal Machining](#)

[Add a New Setup](#)

[3 Axis Horizontal Finishing](#)

## 12.6.5 Woodworking (#105)

### Video Description

In this video we machine two table legs, one from surface geometry and the other from mesh geometry. Note that #105-1 (shown below) falls below the axis of rotation requiring 4 Axis Drive Surface Machining methods.

[Click here to watch the full video.](#)

See also: [4 Axis Machining a Table Leg \(#072\)](#)<sup>132</sup>

Industry: Woodworking, Furniture

VisualCAD/CAM



RhinoCAM



VC/SolidWorks



AlibreCAM



## In-Video Topic Links

---

<a href="#">Check Part Dimensions</a>	<a href="#">Add Containment</a>	<a href="#">Draw Containment Boundary</a>
<a href="#">4 Axis Machine Setup</a>	<a href="#">Rotate Table 180 Degrees</a>	<a href="#">4 Axis Drive Surface Machining</a>
<a href="#">Set World Coordinate System</a>	<a href="#">Copy/Paste Operations</a>	<a href="#">AMS Training Options</a>
<a href="#">When Part is below the Rotation Center</a>	<a href="#">Rotate Table to 90 Degrees</a>	<a href="#">RhinoCAM-MESH</a>
<a href="#">Define the Stock</a>	<a href="#">EXP Verses PRO</a>	<a href="#">Suppress Operations</a>
<a href="#">Model Stock Extensions</a>	<a href="#">Rotate Table Back to Zero</a>	<a href="#">Review the 4 Axis G-Code</a>
<a href="#">Indexed 3 Axis Roughing</a>	<a href="#">4 Axis Parallel Finishing</a>	<a href="#">Load Knowledge Base</a>
<a href="#">Detecting Tool Holder Collisions</a>		

## 12.6.6 Mesh Machining (#096)

### Video Description

---

In this video we discuss all things MESH! Using the MESH Module, editing meshes, and machining mesh geometry in 2, 3, 4 and 5 Axis. Refer to the topic links listed below.

[Click here to watch the full video.](#)

Industry: Various

VisualCAD/CAM



RhinoCAM



### In-Video Topic Links

---

<a href="#">About Mesh Geometry</a>	<a href="#">Reduce (Decimate ) a Mesh</a>	<a href="#">2-1/2 Axis Mesh Machining</a>
<a href="#">3D Mesh Applications</a>	<a href="#">Using Remesh</a>	<a href="#">Changing The Part Units</a>
<a href="#">Mesh File Formats</a>	<a href="#">Using Smooth on a Mesh</a>	<a href="#">Orient Part for Machining</a>
<a href="#">Create a Mesh from Point Data</a>	<a href="#">Editing an Area of the Mesh</a>	<a href="#">Creating Curve Boundaries</a>
<a href="#">Mesh Editing</a>	<a href="#">Mesh Reduction in Rhino verses MESH</a>	<a href="#">Pocketing</a>
<a href="#">Diagnose Mesh Geometry</a>	<a href="#">How to Offset a Mesh</a>	<a href="#">3 Axis Machining Meshes</a>
<a href="#">Using AutoFix</a>	<a href="#">Using Mesh Boolean Operations</a>	<a href="#">4 Axis Machining a Mesh</a>
		<a href="#">5 Axis Machining a Mesh</a>

## 12.6.7 Indexed 4 Axis, Scan Data (#110)

### Video Description

In this video we machine 3D scan data of a human foot using VisualCAD/CAM 4 Axis indexed and continuous machining methods. Refer to the topic links listed below.

VisualCAD/CAM



RhinoCAM



[Click here to watch the full video.](#)

Industry: Various

### In-Video Topic Links

<a href="#">Change Part Units</a>	<a href="#">Addressing Tool Holder Collisions</a>	<a href="#">Adjust Feeds &amp; Speeds</a>
<a href="#">Transform Scale Geometry</a>	<a href="#">Rotate Table Setup</a>	<a href="#">Adjust Toolpath Cutting Parameters</a>
<a href="#">Orient Part Geometry</a>	<a href="#">Hide/Show WCS</a>	<a href="#">Using the Graphic Manipulator</a>
<a href="#">4 Axis Machine Setup</a>	<a href="#">Copy/Paste H Roughing (Side 2)</a>	<a href="#">Rotate Table Setup</a>
<a href="#">Cylindrical Stock &amp; Alignment</a>	<a href="#">3 Axis Parallel Finishing (Side 1)</a>	<a href="#">4 Axis Parallel Finishing</a>
<a href="#">Create Cutting Tools</a>	<a href="#">Rotate Table Setup</a>	<a href="#">Post &amp; Save As</a>
<a href="#">Draw Containment Boundaries</a>	<a href="#">Copy/Paste P Finishing (Side 2)</a>	<a href="#">Save Knowledge Base</a>
<a href="#">3 Axis Horizontal Roughing (Side 1)</a>	<a href="#">Machining Information</a>	<a href="#">Load Knowledge Base (New Part)</a>

## 12.6.8 Gun Stock Mesh in 4 Axis (#129)

### Video Description

In this video we machine 3D scan data of a gun stock using RhinoCAM 4 Axis indexed and continuous machining methods. Refer to the topic links listed below.

VisualCAD/CAM



RhinoCAM



[Click here to watch the full video.](#)

Industry: Prototyping

### In-Video Topic Links

<a href="#">Part Orientation</a>	<a href="#">Parallel Finish Side A</a>	<a href="#">Table Rotation for Side C</a>
<a href="#">Part Setup</a>	<a href="#">Model Part Outline Curves</a>	<a href="#">Parallel Finish Side C</a>
<a href="#">Modeling Stock Tabs</a>	<a href="#">Model Containment Boundary</a>	<a href="#">Index and Machining Side D</a>

[3 Axis Horizontal Roughing Side A](#)    [Rotate Table Setup](#)    [Estimate Machining Time](#)  
[Add a Rotate Table Setup](#)    [Rough & Finish Side B](#)    [Post Process](#)  
[Copy/Paste Operation](#)    [Draw Containment for Side C](#)    [4 Axis Parallel Finishing](#)

## 12.7 5 Axis Machining

### 12.7.1 Fundamentals (#107)

#### Video Description

In this video we teach you the fundamentals of machining in 5 Axis. Machine tool configurations, setup parameters, programming basics, 5 Axis toolpath methods and much more. This is another must-watch video if you have the Premium configuration of any MecSoft CAM product. Refer to the topic links listed below.

[Click here to watch the full video.](#)

Industry: Tool & Die, Woodworking, Prototyping

VisualCAD/CAM



RhinoCAM



VC/SolidWorks



AlibreCAM



#### In-Video Topic Links

[5 Axis Machine Tool Configurations](#)

[Clearance Definitions in 5 Axis](#)

[5 Axis Curve Projection Machining](#)

[Understanding Machine Setup Parameters](#)

[5 Axis Cutting Parameters](#)

[5 Axis Between 2 Curves Machining](#)

[5 Axis Programming Basics](#)

[5 Axis Gouge Checking](#)

[5 Axis Machine Tool Simulation](#)

[5 Axis Surface Normal Machining](#)

[5 Axis Swarf Machining](#)

[Machining Meshes in 5 Axis](#)

[Understanding Drive Surfaces & Tool Orientation](#)

[5 Axis Flow Curve Machining](#)

[Post-Processor Setup for 5 Axis](#)

### 12.7.2 Mesh, Scan Data (#096)

#### Video Description

In this video we discuss all things MESH! Using the MESH Module, editing meshes, and machining mesh geometry in 2, 3, 4 and 5 Axis. Refer to the topic links listed below.

[Click here to watch the full video.](#)

VisualCAD/CAM



RhinoCAM



Industry: Various

### In-Video Topic Links

---

<a href="#">About Mesh Geometry</a>	<a href="#">Reduce (Decimate ) a Mesh</a>	<a href="#">2-1/2 Axis Mesh Machining</a>
<a href="#">3D Mesh Applications</a>	<a href="#">Using Remesh</a>	<a href="#">Changing The Part Units</a>
<a href="#">Mesh File Formats</a>	<a href="#">Using Smooth on a Mesh</a>	<a href="#">Orient Part for Machining</a>
<a href="#">Create a Mesh from Point Data</a>	<a href="#">Editing an Area of the Mesh</a>	<a href="#">Creating Curve Boundaries</a>
<a href="#">Mesh Editing</a>	<a href="#">Mesh Reduction in Rhino versus MESH</a>	<a href="#">Pocketing</a>
<a href="#">Diagnose Mesh Geometry</a>	<a href="#">How to Offset a Mesh</a>	<a href="#">3 Axis Machining Meshes</a>
<a href="#">Using AutoFix</a>	<a href="#">Using Mesh Boolean Operations</a>	<a href="#">4 Axis Machining a Mesh</a>
		<a href="#">5 Axis Machining a Mesh</a>

## 12.7.3 Multi-Axis Machining

### Video Description

---

In these video presentations you will learn how MecSoft CAM plugins are used in various mold and die applications.

Industry: Mold & Die

[Watch the full 1-hour video here.](#)

VisualCAD/CAM



RhinoCAM



VC/SolidWorks



### In-Video Topic Links

---

<a href="#">Multi-Axis Benefits</a>	<a href="#">Demo: Machine Tool Definition</a>
<a href="#">Multi-Axis Coordinate Systems</a>	<a href="#">Demo: 5 Axis Between 2 Curves Machining</a>
<a href="#">Multi-Axis Machining using Indexed Setups</a>	<a href="#">Demo: 4 Axis in 5 Axis Mode</a>
<a href="#">5 Axis Continuous Methods</a>	<a href="#">Demo: 5 Axis Continuous: Mold Cores</a>
<a href="#">Rotary Instancing in 5 Axis</a>	<a href="#">Demo: 5 Axis with Rotary Instancing</a>
<a href="#">Mesh Machining in 5 Axis</a>	<a href="#">Demo: 5 Axis Table - Head Example</a>
<a href="#">Machine Tool Simulation in 5 Axis</a>	<a href="#">Demo: 5 Axis Mesh Machining</a>
<a href="#">About the PREM Configuration</a>	<a href="#">Demo: Machine Tool Simulation in 5 Axis</a>
<a href="#">Demo: Coordinate Systems in 5 Axis</a>	

## 12.7.4 3+2 Multi-Sided Parts

### Video Description

In this video we discuss 3+2 machining using indexed 5 Axis machining methods to machine these parts. 3+2 machining is explained in details as well as how to create and work with multiple setups.

VisualCAD/CAM



RhinoCAM



VC/SolidWorks



[Click here to watch the full video.](#)

Industry: Various

### In-Video Topic Links

[3+2 Machining Explained](#)

[Multi-Setups in CAM](#)

[General Multi-Sided Parts Machining](#)

[Coordinates Systems in CAM](#)

[Double Sided Parts Machining](#)

[Post-Process Considerations](#)

## 12.7.5 3+2 Indexed 5 Axis, Mesh (#114)

### Video Description

In this video we discuss using indexed 5 Axis machining methods to machine this mesh. Multiple setup orientations are used to rough, re-rough and finishing. Refer to the topic links listed below.

VisualCAD/CAM



RhinoCAM



[Click here to watch the full video.](#)

Industry: Various

### In-Video Topic Links

[Machine Setup](#)

[Create Cutting Tools](#)

[3 Axis Parallel Finishing \(Pre Finish\)](#)

[Setup Post Processor](#)

[3 Axis Horizontal Roughing](#)

[Display Machining Information](#)

[Stock Definition](#)

[3 Axis Horizontal Re-Roughing \(Side 2\)](#)

[Post All Operations](#)

[Change Model Units](#)

[Adding Containment Boundaries](#)  
[Add Clearance Before Head Rotates](#)

[Orienting the Mesh \(Set WCS\)](#)

[Flagging Tool Holder Collisions](#)

[Reviewing the G-Code](#)

[Reducing the Mesh Density \(RhinoCAM-MESH\)](#)

[Copy/Paste H Re-Roughing \(Side 3\)](#)

[Discussing 5 Axis with Meshes](#)

## 12.7.6 3+2 Indexed & Continuous (#133)

### Video Description

In this video we discuss using indexed & continuous 5 Axis machining methods on the parts shown below. Refer to the topic links listed below.

[Click here to watch the full video.](#)

Industry: Various

VisualCAD/CAM



RhinoCAM



VC/SolidWorks



AlibreCAM



### In-Video Topic Links

[Review Part Requirements](#)

[Another Index 5 Axis Setup](#)

[Index 5 Axis Setup](#)

[Machine Tool Definition](#)

[Define a Face Mill \(i.e., Saw Blade\)](#)

[2 Axis Engraving](#)

[Index 5 Axis Setup](#)

[2 Axis Engraving](#)

[5 Axis Curve Projection Machining](#)

[2 Axis Pocketing](#)

[Indexed 5 Axis Drilling @ 7.5 Degrees](#)

[More about 5 Axis Machine Tool Simulation](#)

## 12.7.7 Swarf Machining (#132)

### Video Description

In this video we discuss using 5 Axis Swarf machining and other methods. 5 Axis Machine Setup is discussed in detail. Refer to the topic links listed below.

[Click here to watch the full video.](#)

Industry: Industrial

VisualCAD/CAM



RhinoCAM



VC/SolidWorks



AlibreCAM



### In-Video Topic Links

[Overview of 5 Axis Menus](#)

[Tool Selection](#)

[Swarf Multiple Surfaces](#)

[5 Axis Machine Setup \(Head-Head\)](#)

[5 Axis Clearance](#)

[Transition between Toolpaths](#)

[About Gage Length Compensation](#)

[Machine Tool Setup, Load Definition](#)

[Copy/Paste Operations](#)

[5 Axis Primary & Secondary Axis](#)

[Swarf Cutting Parameters](#)

[Graphical Toolpath Editing](#)

[Rotary Axis Limits](#)

[Surface Corrections in Rhino](#)

[Indexed 5 Axis \(3+2\) Machining](#)

[Toolpath Edits](#)

[Detecting Limits Violations](#)

[Other 5 Axis Strategies](#)

[Selecting a Post Processor](#)      [5 Axis Tool Motion Simulation](#)      [KB Selection Rules](#)  
[Stock Definition](#)      [Viewing Tool Coordinates](#)      [Post Customizations](#)  
[5 Axis Swarf Machining](#)      [Post Process](#)  
[Control Geometry - Wall/Floor Surfaces](#)

## 12.7.8 5 Axis in SOLIDWORKS (#135)

### Video Description

In this video we discuss using 5 Axis indexed and continuous machining and other methods, plus 5 Axis Machine Setup, Tool Tip Compensation, Axial Offsets and more. Refer to the topic links listed below.

VisualCAD/CAM



RhinoCAM



VC/SolidWorks



AlibreCAM



[Click here to watch the full video.](#)

Industry: Industrial

### In-Video Topic Links

[Adjusting the MCS Origin](#)      [3 Axis Re-Roughing](#)      [In VisualCAD/CAM](#)  
[5 Axis Machine Setup](#)      [Review 5 Axis Output](#)      [Back to SOLIDWORKS](#)  
[5 Axis Post Processor](#)      [5 Axis Surface Normal Machining Using Axial Offsets](#)  
[Stock from Extrusion](#)      [5 Axis Between 2 Curves Machining](#)      [Knowledge Bases](#)  
[3 Axis Horizontal Roughing](#)      [Tool Tip Compensation](#)      [Mirroring 3 Axis Toolpaths](#)  
[Tool Definition](#)      [Reviewing Machine Head Rotations](#)      [Materials Feeds & Speeds Data](#)  
[Adjust for Tool Shank Collisions](#)      [Indexed 3 Axis Parallel Finishing](#)      [Toolpath Edits](#)  
[Machine Tool Simulation](#)      [5 Axis Curve Projection Machining](#)

## 12.8 Robot Machining

### 12.8.1 with IRBCAM (#078)

#### Video Description

In this video we discuss Robot Machining using IRBCAM from APT code produced by RhinoCAM. All of MecSoft's CAM plug-ins will post to APT-CLS code. Refer to the topic links listed below.

[Click here to watch the full video.](#)

Industry: Prototyping

VisualCAD/CAM



VC/SolidWorks



RhinoCAM



AlibreCAM



## Parts Illustrated

The following [archive files](#)<sup>D148</sup> are illustrated in this video.



CAMJam #100350.stl

## In-Video Topic Links

[IRBCAM Work flow](#)

[Continuous 5 Axis Machining](#)

[IRBCAM at Savsu Technologies](#)

[Collision Detection in IRBCAM](#)

[IRBCAM with RhinoCAM](#)

[IRBCAM Live Demonstration](#)

[Continuous 4 Axis Machining](#)

## 12.8.2 with RoboDK (#127)

### Video Description

In this video we discuss Robot Machining using RoboDK from APT code produced by RhinoCAM. All of MecSoft's CAM plug-ins will post to APT-CLS code. Refer to the topic links listed below.

[Click here to watch the full video.](#)

Industry: Prototyping

VisualCAD/CAM



VC/SolidWorks



RhinoCAM



AlibreCAM



## In-Video Topic Links

[3 Axis Setup for Robot Programming](#)

[3 Axis Horizontal Roughing](#)

[3 Axis Parallel Finishing](#)

[Re-Machining](#)

[3 Axis Pencil Tracing](#)

[Post to APT CLS IJK File](#)

[Review Setup for RoboDK](#)

[Default RoboDK Settings](#)

[Simulating Robot Motions](#)

[Post Initial Robot Program](#)

[Changing Robot Orientation](#)

[Robot Learning](#)

[Changing Robot Post Processors](#)

[Rhino Plug-in to RoboDK](#)

[Work flow](#)

[5 Axis Programming](#)

[Posting to RoboDK](#)

[Creating a New RoboDK Project](#)

[Save your Robot Station](#)

[Indexed 5 Axis Machining](#)

## Post-Processing

Enter topic text here.

### 13.1 Legacy Post-Processing (#116)

#### Video Description

This is a full-length and in-depth video tutorial on how to post-process your toolpaths to G-Code files. It also includes a discussion on each section of the Post-Processor Generator (PPG) and how to customize your G-Code output. This tutorial applies to all MecSoft desktop CAM plug-ins. Refer to the topic links listed below.

[Click here to watch the full video.](#)

Industry: Misc.

VisualCAD/CAM



RhinoCAM



VC/SolidWorks



AlibreCAM



#### In-Video Topic Links

[Post-Processing Work flow](#)

[PPG Start/End Section](#)

[PPG Cut Motion Start/End Section](#)

[Set Post-Processor Options](#)

[PPG Tool Change Section](#)

[PPG Cycles Section](#)

[Post just a Setup](#)

[PPG Setup Section](#)

[Output Drill Cycles as Linear Motions](#)

[The Post & Save As Dialog](#)

[PPG Spindle Section](#)

[PPG Misc Section](#)

[Add a Part # to the G-Code File](#)

[PPG Feed Rate Section](#)

[Using Post Variables](#)

[Post the Machining Job](#)

[Converting to Unites per Second](#)

[Post Stock Dimensions as Comments](#)

[Post one or more Operations](#)

[Inverse Time Feed Rates](#)

[Post Saving Recommendations](#)

[Post Naming Conventions](#)

[PPG Motion Section](#)

[Using Algebraic Expressions](#)

[Send G-Code to a Program](#)

[PPG Circle Section](#)

[Posting Tips](#)

[Post Multi-Axis Operations](#)

[Arc Output Preferences](#)

[Posting Coolant Codes](#)

[The Post-Processor Generator \(PPG\)](#)

[PPG Helical/Spiral Section](#)

[Optimizing Cycle Codes](#)

[How to Display the PPG](#)

[PPG Multi-Axis Section](#)

[Posting Machine Cycle Codes](#)

[PPG Overview of Sections](#)

[PPG Cutter Compensation Section](#)

[Using Cut Motion Start/End Codes](#)

[PPG General Section](#)

## 13.2 Programmable Post (#235)

### Video Description

---

Learn fundamentals of the Programmable Post

[Click here to watch the full video.](#)

Industry: Misc.

VisualCAD/CAM



RhinoCAM



VC/SolidWorks



AlibreCAM



## TURN Module

### 14.1 TURN Quick Start

#### Video Description

Get a quick start with the TURN Module by watching this video. Learn how to setup a part for turning, perform TURN Roughing and TURN Finishing operations, create a setup sheet and post G-Code. See the video links below!

Industry: Metal Fab

VisualCAD/CAM



RhinoCAM



VC/SolidWorks



AlibreCAM



#### Parts Illustrated

The following [archive files](#)<sup>148</sup> are illustrated in this video.

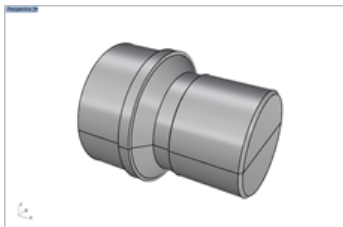

CAMJam #100263.stp

#### In-Video Topic Links

[VisualCAD/CAM 2022 TURN Quick Start](#)

[RhinoCAM 2022 TURN Quick Start](#)

[VisualCAM-TURN 2022 FOR SOLIDWORKS Quick Start](#)

[AlibreCAM TURN Quick Start](#)

### 14.2 Overview (#081)

#### Video Description

In this short video we discuss the 2 Axis TURN Module. All the basics are covered from Machining/Part/Stock Setup to a review of the TURN methods available to the post processing g-code. This functionality is similar for all platforms. With user questions.

[Click here to watch the full video.](#)

VisualCAD/CAM



RhinoCAM



VC/SolidWorks



AlibreCAM



Industry: Metal Fab

### Parts Illustrated

---

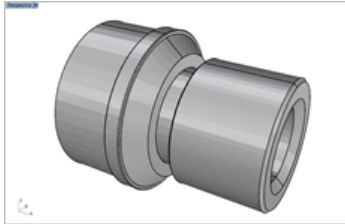

CAMJam #100355.stp

### In-Video Topic Links

---

[To Switch from Mill to TURN](#)

[Define Lathe Machine Coordinate System](#)

[Define the Part](#)

[Define the Stock, Alignment & Work Zero](#)

[Review of TURN Methods](#)

[TURN Roughing](#)

[Simulate TURN Rough, Finish, Groove, Drill & Thread](#)

[Review of Post Processors Available](#)

## 14.3 Coordinate Systems (#028)

### Video Description

---

In this short video we discuss the definition of CAM Coordinate Systems.

[Click here to watch the full video.](#)

Industry: Metal Fab

VisualCAD/CAM



RhinoCAM



VC/SolidWorks



AlibreCAM



### Parts Illustrated

---

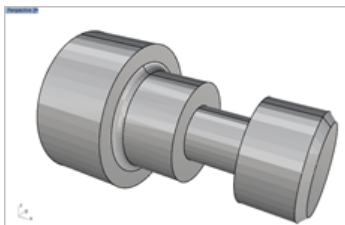

CAMJam #100356.stp

### In-Video Topic Links

---

[TURN Coordinate Systems \(RhinoCAM\)](#)

[TURN Coordinate Systems \(VisualCAM for SolidWorks\)](#)

## 14.4 Machining Techniques (#066)

### Video Description

---

In this video we discuss the TURN Module. You will learn how to load the TURN Module, define you Setup, Part, Stock and Work Zero. TURN Roughing and TURN Finishing toolpath methods are covered, both OD and ID as well as Posting G-Code. Refer to the topic links listed below.

[Click here to watch the full video.](#)

Industry: Woodworking, Jewelry, Mold & Die

VisualCAD/CAM



VC/SolidWorks



RhinoCAM



AlibreCAM



### Parts Illustrated

---



CAMJam #100378.stp

### In-Video Topic Links

---

[Turning Ring Blanks](#)

[Loading the TURN Module](#)

[TURN Setup](#)

[Turn Coordinate System](#)

[Define TURN Part](#)

[Define TURN Stock](#)

[TURN Simulation Preferences](#)

[TURN Work Zero](#)

[TURN Roughing](#)

[TURN Cutting Tools](#)

[TURN OD Roughing](#)

[TURN OD Finishing](#)

[TURN ID Roughing](#)

[TURN ID Finishing](#)

[TURN Posting](#)

## 14.5 Programming Turned Parts (#115)

### Video Description

---

This is a full-length and in-depth video tutorial on how to program turn parts using the MecSoft TURN Module! The procedures are explained using VisualCAD/CAM, RhinoCAM and VisualCAM for SOLIDWORKS! These procedures can also be applied to AlibreCAM. Refer to the topic links listed below.

VisualCAD/CAM



RhinoCAM



VC/SolidWorks



AlibreCAM



[Click here to watch the full video.](#)

Industry: Tool & Die, Production

### In-Video Topic Links

[About Part Geometry](#)

[The Turn Coordinate System](#)

[Part Orientation \(1st. Quadrant\)](#)

[Define Part from 2D Curves  
\(VisualCAD/CAM\)](#)

[Define Part from 3D Surfaces  
\(RhinoCAM\)](#)

[Define Part from 3D Solids  
\(VisualCAM for SW\)](#)

[Defining a Cylinder Stock \(with  
OD & ID\)](#)

[Set Simulation Display Mode for  
Turning](#)

[Defining a Part Cylinder Stock  
\(with OD\)](#)

[Define Stock from Selection](#)

[Then Turn the Selection  
Geometry OFF](#)

[Other Stock Examples](#)

[Creating Turn Tools](#)

[Set the Program Work Zero](#)

[Turn Roughing, Front Facing](#)

[Containing the Toolpath](#)

[Turn Finishing](#)

[Containing the Toolpath  
\(Finishing verses Roughing\)](#)

[Defining the Cut Direction](#)

[More examples in RhinoCAM](#)

[Defining Avoid Regions](#)

[Honoring the Tool's Relief Angle](#)

[Set Tool to OD Backward for Back  
Facing and Turning](#)

[ID Turning \(Inside Diameter\)](#)

[Pre-Drilling ID Holes](#)

[ID Roughing with Tool set to ID  
Forward](#)

[ID Finishing](#)

[Groove Roughing](#)

[Groove Finishing](#)

[Turn Machining Information](#)

[Set Output to Diameter Mode &  
Post](#)

[Post Diameter Mode](#)

[Work flow in VisualCAM for SW](#)

## MESH Module

### 15.1 MESH Quick Start

#### Video Description

---

Get a quick start with the TURN Module by watching this video. Learn how to setup a part for turning, perform TURN Roughing and TURN Finishing operations, create a setup sheet and post G-Code. See the video links below!

Industry: Prototyping

VisualCAD/CAM



RhinoCAM



#### Parts Illustrated

---

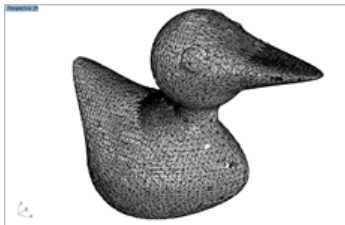

CAMJam #100334.stl

#### In-Video Topic Links

---

[VisualCAD/CAM 2022 MESH Module Quick Start](#)

[RhinoCAM 2022 MESH Module Quick Start](#)

### 15.2 Mesh Modeling (#126)

#### Video Description

---

In this short video we discuss the MESH Module user interface as well as using the AutoFix and Diagnose commands. Refer to the topic links listed below.

[Click here to watch the full video.](#)

Industry: Prototyping

VisualCAD/CAM



RhinoCAM



#### In-Video Topic Links

---

[Load the MESH Module](#)

[Delete Faces & Auto Fix](#)

[Smooth Locally](#)

[Review the Mesh Model](#)[Undo/Redo](#)[Mesh Modeling Commands](#)[Mesh Objectives](#)[Remesh for Uniformity](#)[Manual Hole Fix](#)[Analyze the Mesh](#)[Offset/Sheet the mesh](#)[3D Printer Controls](#)[Inspect & Modify Tab](#)[Manipulate Mesh](#)[Support Generation](#)[Smooth Mesh at Location  
\(Localized\)](#)[Model NURBs in Rhino and  
Merge with the MESH](#)

## 15.3 Machining Mesh Geometry (#096)

### Video Description

---

In this video we discuss all things MESH! Using the MESH Module, editing meshes, and machining mesh geometry in 2, 3, 4 and 5 Axis. Refer to the topic links listed below.

[Click here to watch the full video.](#)

Industry: Various

VisualCAD/CAM



RhinoCAM



### In-Video Topic Links

---

About Mesh Geometry

[Reduce \(Decimate \) a Mesh](#)[2-1/2 Axis Mesh Machining](#)[3D Mesh Applications](#)[Using Remesh](#)[Changing The Part Units](#)[Mesh File Formats](#)[Using Smooth on a Mesh](#)[Orient Part for Machining](#)[Create a Mesh from Point Data](#)[Editing an Area of the Mesh](#)[Creating Curve Boundaries](#)

Mesh Editing

[Mesh Reduction in Rhino  
verses MESH](#)[Pocketing](#)[Diagnose Mesh Geometry](#)[3 Axis Machining Meshes](#)[Using AutoFix](#)[How to Offset a Mesh](#)[4 Axis Machining a Mesh](#)[Using Mesh Boolean](#)[5 Axis Machining a Mesh](#)[Operations](#)

## 15.4 Using RhinoCAM Mesh (#111)

### Video Description

---

In this video we discuss the RhinoCAM MESH module using various tools in both Rhino and RhinoCAM MESH to work with meshes. Refer to the topic links listed below.

[Click here to watch the full video.](#)

VisualCAD/CAM



RhinoCAM



Industry: Various

### **In-Video Topic Links**

---

[The MESH Module Interface](#)

[MILL Module, Align Set WCS](#)

[Convert Solid to Mesh](#)

[Changing the Units](#)

[Split Mesh on Plane](#)

[Slice Mesh Non-Planar](#)

[Import another Mesh](#)

[Union Separate Meshes](#)

[Cap an Open Mesh](#)

[Position Inserts](#)

[Subtract Meshes](#)

## NEST Module

### 16.1 True Shape Nesting Quick Start

#### Video Description

---

Get a quick start with the NEST Module by watching this video. You will learn how to perform True Shape Nesting. See the video links below!

Industry: Metal Fab

VisualCAD/CAM



RhinoCAM



#### Parts Illustrated

---

The following [archive files](#)<sup>148</sup> are illustrated in this video.

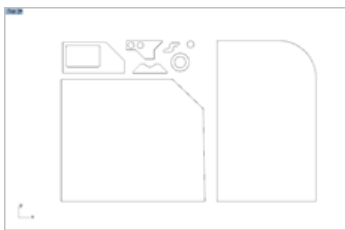

CAMJam #100357.dwg

#### In-Video Topic Links

---

[VisualCAD/CAM 2022 True Shape Nesting Quick Start](#)

[RhinoCAM 2022 True Shape Nesting Quick Start](#)

### 16.2 Rectangular Nesting Quick Start

#### Video Description

---

Get a quick start with the NEST Module by watching this video. You will learn how to perform Rectangular Nesting. See the video links below!

Industry: Metal Fab

VisualCAD/CAM



RhinoCAM



#### In-Video Topic Links

---

[VisualCAD/CAM 2022 Rectangular Nesting Quick Start](#)

[RhinoCAM 2022 Rectangular Nesting Quick Start](#)

## 16.3 2 Axis Machining & Nesting (#084)

### Video Description

In this video we discuss 2½ Axis machining techniques using a Rhino assembly. Part setup, Drilling and Profiling are covered as well as Nesting, Explode Cabinet Design, and Milling from nested components. Refer to the topic links listed below.

VisualCAD/CAM



RhinoCAM



VC/SolidWorks



AlibreCAM



[Click here to watch the full video.](#)

Industry: Woodworking

### In-Video Topic Links

[Organizing Machining Geometry Drilling](#)

[Work Flow](#)

[User Interface](#)

[Setup](#)

[Machine Definition](#)

[Post Definition](#)

[Post-Processor Generator](#)

[Geometry Orientation](#)

[Stock Definition](#)

[Stock Alignment](#)

[Optional Work Zero](#)

[Drilling Parameters](#)

[Simulate](#)

[Profiling](#)

[Adding more Drill Points](#)

[Profiling from Copy](#)

[Saving CAM Data](#)

[Posting G-Code](#)

[Geometry Changes](#)

[Post Editing](#)

[Save to KB](#)

[NEST](#)

[MILL Nested Parts](#)

[Load KB](#)

[Set KB Rules](#)

[Save KB](#)

[Load KB](#)

[Regenerate Tool Paths](#)

[Changing Tools](#)

[Explode Cabinet Design](#)

[Nest Cabinet Components](#)

## 16.4 2 Axis Machining & Nesting (#085)

### Video Description

In this video we discuss 2½ Axis machining techniques using a SketchUp Cabinet Assembly (\*.skp). The Explode Cabinet Design utility in the MILL Module is used as well as the NEST Module. The nested components are then machined using the MILL Module. Refer to the topic links listed below.

VisualCAD/CAM



RhinoCAM



VC/SolidWorks



AlibreCAM



[Click here to watch the full video.](#)

Industry: Woodworking

### In-Video Topic Links

---

<a href="#">User Defined Tools</a>	<a href="#">MILL Nested Sheets</a>	<a href="#">Reordering Operations</a>
<a href="#">Explode Cabinet Design</a>	<a href="#">Machine Setup</a>	<a href="#">Post G-Code</a>
<a href="#">Rectangular Nest Cabinet Layout</a>	<a href="#">Stock Definition</a>	<a href="#">Save KB</a>
<a href="#">Define your Stock Sheet</a>	<a href="#">2 Axis Pocketing</a>	<a href="#">Align Set WCS</a>
<a href="#">Define the Parts to Nest</a>	<a href="#">Drilling</a>	<a href="#">Load KB</a>
<a href="#">Define Nesting Parameters</a>	<a href="#">Profiling the Dados</a>	<a href="#">Assign Control Geometry</a>
<a href="#">Estimate Number of Sheets Needed</a>	<a href="#">Profile Part Perimeters</a>	<a href="#">Define KB Rules</a>
<a href="#">Execute &amp; Preview the Nest</a>	<a href="#">Verification</a>	<a href="#">Save KB with Rules</a>
<a href="#">Commit the Nest</a>	<a href="#">Tooling Information</a>	<a href="#">Load Sheet 3</a>
		<a href="#">Generate Toolpaths</a>

## 16.5 Nesting & Machining in RhinoCAM (#128)

### Video Description

---

In this video we discuss preparing geometry for nesting, using the RhinoCAM-NEST module to create nested sheets and then also performing 2½ Axis machining operations on the nested sheets. Refer to the topic links listed below.

[Click here to watch the full video.](#)

Industry: Woodworking

VisualCAD/CAM	<input type="checkbox"/>	RhinoCAM	<input checked="" type="checkbox"/>
VC/SolidWorks	<input type="checkbox"/>	AlibreCAM	<input type="checkbox"/>

### In-Video Topic Links

---

<a href="#">Prep for Nesting</a>	<a href="#">Execute Nest</a>	<a href="#">Estimate Machining Time</a>
<a href="#">Draw Sheet Rectangle</a>	<a href="#">Commit Nest</a>	<a href="#">Post Process</a>
<a href="#">True Shape Nesting</a>	<a href="#">Switch to the MILL Module</a>	<a href="#">Save as Knowledge Base</a>
<a href="#">Select Sheets</a>	<a href="#">Create a Tool</a>	<a href="#">Open Sheet 2</a>
<a href="#">Parts to be Nested</a>	<a href="#">2 Axis Profiling</a>	<a href="#">Load Knowledge Base</a>
<a href="#">Use for Sign Making &amp; Engraving</a>	<a href="#">Cut Material Simulation</a>	<a href="#">CAM Sheet 3</a>

[Specify Nesting Parameters](#)[2 Axis Engraving](#)[CAM all Sheets in one File](#)[Estimate # of Sheets](#)[Cut Material Simulation](#)

## ART Module

### 17.1 ART Quick Start

#### Video Description

---

Get a quick start with the ART Module by watching this video. You will learn how to setup a project workspace, create 3D reliefs from bitmap image files. See the video links below!

Industry: Woodworking

VisualCAD/CAM



RhinoCAM



#### Parts Illustrated

---

The following [archive files](#)<sup>D148</sup> are illustrated in this video.



CAMJam #100336.dwg



CAMJam #100359.jpg

#### In-Video Topic Links

---

[RhinoCAM-ART Module 2022 Quick Start](#)

[VisualCAD/CAM 2022 ART Module Quick Start](#)

### 17.2 Using the ART Module (#075)

#### Video Description

---

In this video we discuss 4 Axis machining operations including part setup, machine setup, stock from selection, various 4 Axis toolpath strategies as well as using inverse-time feedrates. Refer to the topic links listed below.

[Click here to watch the full video.](#)

Industry: Custom Fab

VisualCAD/CAM



RhinoCAM



#### Parts Illustrated

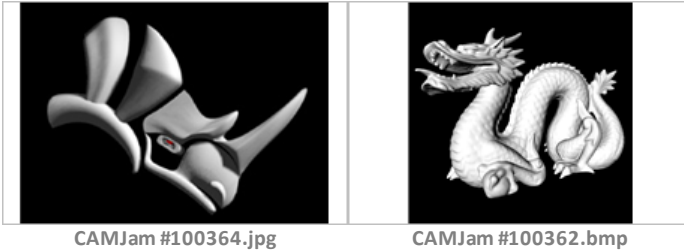

CAMJam #100364.jpg

CAMJam #100362.bmp

### In-Video Topic Links

[Loading the ART Module](#)

[Create a Text Relief](#)

[Mirror the Relief Mesh](#)

[The ART Module Interface](#)

[Export Reliefs to CAD](#)

[Apply a Texture to the Relief](#)

[Converting Raster to Vector](#)

[Machine Reliefs in the MILL Module](#)

[Raster to Vector Hand Sketches](#)

[Create Curves from Image](#)

[Module](#)

[Export to CAD](#)

[The Vector Operation Dialog](#)

[Relief a Bitmap Image](#)

[Using NURBS Curve to Clean up the Vectors](#)

[Export Curve Vectors to CAD](#)

[Define your Project Work Space](#)

[The Layer Manager](#)

[Creating Relief Operations](#)

[Create the Relief](#)

[Machine the Vectors in the MILL Module](#)

[Define your Project Canvas](#)

[3D Relief Dialog](#)

[Create a Puff Volume](#)

[Export the Relief to CAD](#)

## 17.3 RhinoART 3D Relief (#137)

### Video Description

In this video we discuss 3 Axis techniques for machining a 3D scanned emblem in RhinoCAM. Part setup, 2 Axis Facing, 3 Axis Roughing and Finishing including Parallel, Radial and 3D Offset Pocketing. Bonus section on RhinoART!

VisualCAD/CAM



RhinoCAM



VC/SolidWorks



AlibreCAM



[Click here to watch the full video.](#)

Industry: Prototyping

### In-Video Topic Links

[Opening a Mesh Model](#)

[Offset the Curve for Containment](#)

[3 Axis Horizontal Finishing](#)

[Verifying Part Dimensions](#)

[RhinoART](#)

[Part Setup Work flow](#)

[Revised the Horizontal Roughing Operation](#)

[Project Setup](#)

---

[2 Axis Facing](#)

[3 Axis Horizontal Roughing](#)

[Create a Silhouette Curve](#)

[Another Facing Operation](#)

[3 Axis Parallel Finishing](#)

[3 Axis Radial Machining](#)

[3 Axis 3D Offset Pocketing](#)

[3D Relief Operation](#)

[Mill the RhinoART Mesh](#)

[Raster to Vector Conversion](#)

## G-Code Editor Module

### 18.1 G-Code Editor Quick Start

#### Video Description

Watch this in-depth video tutorial on getting started using the new G-CODE Editor module included free to all annual maintenance subscribers! G-Code Editing, Tool Motion Simulation, In-Process Cut Material Simulation and more!

Industry: Misc.

VisualCAD/CAM



RhinoCAM



VC/SolidWorks



AlibreCAM



#### In-Video Topic Links

See full video links below:



[VisualCAD/CAM 2022: G-CODE Editor Quick Start](#)



[RhinoCAM 2022: G-CODE Editor](#)



[VisualCAM 2022 for SOLIDWORKS: G-CODE Editor Quick Start for AlibreCAM 2020](#)



[G-Code Editor Quick](#)

### 18.2 Fundamentals (#120)

#### Video Description

In this video we discuss the fundamentals of using the G-Code Editor module. This video applies to all platforms. Refer to the in-video links listed below.

[Click here to watch the full video.](#)

Industries: ALL

VisualCAD/CAM



RhinoCAM



VC/SolidWorks



AlibreCAM



#### In-Video Topic Links

[What's a G-Code Editor?](#)

[Defining a Tool Crib](#)

[G-Code Editing](#)

[Typical Work flow](#)

[Simulated Tool Motions from the G-Code](#)

[XY Instancing](#)

[What the G-Code Editor Does](#)

[Analyzing the G-Code](#)

[Editing 3 Axis G-Code](#)

[Loading a G-Code File](#)

[Output the G-Code](#)

[Searching the G-Code](#)

[Define a Stock](#)

[Editing Multiple G-Code Files](#)

[Z Instancing G-Code](#)

[Tool Changes](#)

[Merging G-Code Files](#)

[G-Code Editor Preferences](#)

[Loading a Tool Library](#)

[Current 2020 Limitations](#)

## Profile-NEST Module

### 19.1 Profile-NEST Quick Start

#### Video Description

---

Watch this full length tutorial to learn how to get a quick start using the NEW Profile-NEST module included with AlibreCAM 2020! Part & Sheet Setup, 2-1/2 Axis Profiling, Nested Sheet Parameters, Posting Nesting Sheets and More!

Industry: Misc.

VisualCAD/CAM



RhinoCAM



VC/SolidWorks



AlibreCAM



#### In-Video Topic Links

---

See full video links below:

[VisualCAD/CAM 2022 Profile-NEST Quick Start](#)

[RhinoCAM 2022 Profile-NEST Quick Start](#)

[Profile-NEST Quick Start for VisualCAM 2022 for SOLIDWORKS AlibreCAM 2020](#)

[G-Code Editor Quick Start for](#)

### 19.2 Fundamentals (#121)

#### Video Description

---

In this video we discuss the fundamentals of using the Profile-NEST module. This video applies to all platforms. Refer to the in-video links listed below.

[Click here to watch the full video.](#)

Industries: ALL

VisualCAD/CAM



RhinoCAM



VC/SolidWorks



AlibreCAM



#### In-Video Topic Links

---

[What is Parts-Nesting](#)

[Feeds & Speeds](#)

[Post Processing](#)

[What is Profile-Nesting](#)

[Clearance Plane](#)

[Nesting Reports](#)

[User Interface](#)

[Cutting parameters](#)

[More Revisions](#)

[Typical Work flow](#)

[Cut Levels](#)

[More Profiling Options](#)

[Define your Sheet](#)

[Entry/Exit](#)

[Using Different Tools](#)

[Define your Stock](#)

[Nesting Parameters](#)

[in VisualCAM for SOLIDWORKS](#)

[Define a Work Zero](#)

[Copy/Paste Operations](#)

[Sort Nest by Operations](#)

[Create Profiling Operations](#)

[Define Nesting Parameters](#)

[Priority for Nesting](#)

[Control Geometry](#)

[Review Nested Sheet](#)

[Part Grain Direction](#)

[Define a Tool](#)

[Making Revisions](#)

## Industries

Enter topic text here.

### 20.1 Mold & Die

#### 20.1.1 Introduction

##### Video Description

---

Watch this video for an introduction to 3 Axis Machining. You will learn how to use the 3 Axis tool paths Horizontal Roughing, Parallel Finishing and Radial Machining, and much more. See the video links below!

Industry: Tool & Die

VisualCAD/CAM



RhinoCAM



VC/SolidWorks



AlibreCAM



##### Parts Illustrated

---

The following [archive files](#)<sup>148</sup> are illustrated in this video.

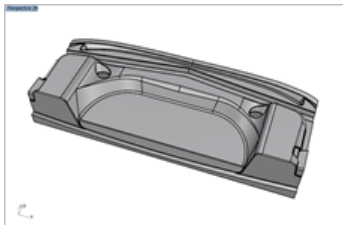

CAMJam #100260.stp

##### In-Video Topic Links

---

[VisualCAD/CAM 2022: Introduction to 3 Axis Machining](#)

[RhinoCAM 2022: Introduction to 3 Axis Machining](#)

[VisualCAM 2022 for SOLIDWORKS, 3 Axis Quick Start](#)

[AlibreCAM 3 Axis Introduction](#)

#### 20.1.2 3 Axis Basics (#176)

##### Video Description

---

Watch this video for an introduction to 3 Axis machining basics including discussions on Part Orientation, 3 Axis Part Models, Basic

VisualCAD/CAM



RhinoCAM



3 Axis Methods, Feedrates and more.  
Companion Guides Available.

VC/SolidWorks



AlibreCAM



[Click here to watch the full video.](#)

Industry: Mold Design

## Parts Illustrated

The following 2D part is illustrated in this video. [Download the source files with CAM Mops here.](#)

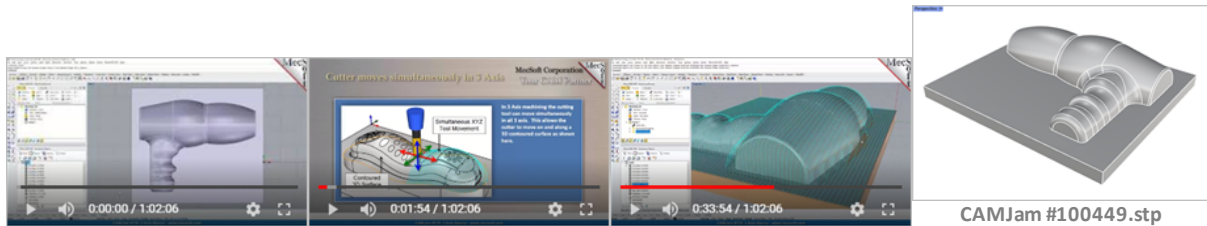

## In-Video Topic Links

[What is 3 Axis Machining](#)

[What is 3 Axis Roughing](#)

[Feeds & Speeds](#)

[Part Orientation](#)

[3 Axis Pre-Finishing](#)

[Post selection](#)

[The 3 Axis Setup](#)

[Using Machining Regions](#)

[Feedrate Reduction Factors](#)

[3 Axis Machining Work flow](#)

[What is Horizontal Finishing](#)

[The G-Code Editor](#)

[3 Axis Part Models](#)

[Post Processing](#)

## 20.1.3 3 Axis Advanced (#177)

### Video Description

Watch this video for an advanced course on 3 Axis machining. Many of the advanced methods are discussed in detail such as Constant Scallop Machining, Pencil Tracing, Flats and Plateau Machining and more.

Companion Guide Available.

[Click here to watch the full video.](#)

Industry: Mold & Die

Visual CAD/CAM



RhinoCAM



VC/SolidWorks



AlibreCAM



## In-Video Topic Links

[What is 3 Axis Horizontal Re-Roughing?](#)

[What is 3 Axis Clear Flats Machining?](#)

[Review Basic 3 Axis Finishing Methods](#)

[What is 3 Axis Radial Machining?](#)

[What is Spiral Machining?](#)

[Constant Scallop Machining](#)

[Constant 3D Stepmover Pocketing](#)

[What is 3D Offset Pocket?](#)

[What is Pencil Tracing](#)

[What is Valley Re-machining?](#)

[3 Axis Mold Examples](#)

[Machining Bi-Tangent Fillets](#)

[When to use 3 Axis Curve Machining](#)

[Cut Material Simulation Video](#)

[What is Between Curves Machining?](#)

[Set Curve Direction and Start Point](#)

[More Examples](#)

[Using Masking Surfaces](#)

[What is Flat Plateau Machining?](#)

[Using Surface Extent Conditions](#)

## 20.1.4 3 Axis Power User Topics (#178)

### Video Description

Watch this video to learn more advanced 3 Axis machining tasks for the power user! Tolerances are covered in greater detail as well as Contain Strategies, Optimized strategies, Step Minimization, Using Default Parameters & Knowledge Bases and much more!

[Click here to watch the full video.](#)

Industry: Woodworking, Mold & Die

VisualCAD/CAM



RhinoCAM



VC/SolidWorks



AlibreCAM



### In-Video Topic Links

[The Role of Tolerances in Machining](#)

[Tolerances in Horizontal Roughing](#)

[Arc Fitting Preferences](#)

[The effect of steep and flat areas](#)

[3 Axis Containment Strategies](#)

[Advanced Stock Creation Methods](#)

[Step Minimization in Horizontal Roughing](#)

[Optimized XY Machining in HFinishing](#)

[Step Minimization Continued](#)

[Using Start Points in H Roughing](#)

[Using Default Parameters](#)

[Using the Toolpath Editor](#)

## 20.1.5 Mold Machining (#211-#216)

### Video Description

In these video presentations you will learn how MecSoft

VisualCAD/CAM

RhinoCAM

CAM plugins are used in various mold and die applications.

Industry: Mold & Die

[Watch the full 1-hour video here.](#)



### In-Video Topic Links

[CAMJam Short #216: MecSoft CAM Tips & Techniques for Mold Inserts](#)

[CAMJam Short #213: Short Discussion on Thermoform Molds](#)

[CAMJam Short #215: Discussion on Injection Mold Inserts with MecSoft CAM Plugins](#)

[CAMJam Short #212: Short Mold Machining Presentation](#)

[CAMJam Short #214: Machining Cast Molds with MecSoft CAM Plugins](#)

[CAMJam Short #211: Advanced 3 Axis Methods for Mold Cores & Cavities](#)

## 20.1.6 Mold Parting Line Machining (#099)

### Video Description

Watch this very informative video to learn the techniques to machine mold cavity inserts using MecSoft's CAM plug-ins! RhinoCAM is used as the example platform. Techniques for accurately machining 3 Axis parting lines and parting surfaces is covered extensively.

[Click here to watch the full video.](#)

Industry: Tool & Die

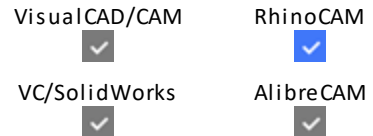

### In-Video Topic Links

Mold Machining Techniques

[Roughing Strategies](#)

[Cavity Pre-Finishing](#)

[Machining Parting Lines](#)

[Pre-Finishing Strategies](#)

[Cavity Finishing](#)

[Using Guide Surfaces](#)

[Cavity Roughing](#)

[Mold Strategy Knowledge](#)

[Using Surface Boundary Conditions](#)

[Mold Parting Surface Finishing](#)

[Base](#)

## 20.2 Musical Instruments

### 20.2.1 2 Axis Machining from a 2D DXF File

#### Video Description

Watch this video for an introduction to 2 Axis machining from a 2D DXF drawing including Curve Editing in Rhino, Pocketing, Profiling, Bridges & Tabs, Drilling, 2-Sided Machining and some 3 Axis toolpaths. With user questions!

[Click here to watch the full video.](#)

Industry: Music

VisualCAD/CAM



RhinoCAM



VC/SolidWorks



AlibreCAM



### In-Video Topic Links

---

[Open the DXF File](#)

[2 Axis Pocketing](#)

[3 Axis Horizontal Roughing](#)

[Review the 2D Drawing](#)

[Drilling](#)

[3 Axis Parallel Finishing](#)

[Orient the Drawing](#)

[More 2 Axis Pocketing](#)

[2 Axis Profiling](#)

[Machine Setup](#)

[Copy/Paste/Edit Operations](#)

[Add Bridge Points to a Pre-Defined Regions](#)

[Stock Definition & Alignment](#)

[Curve Editing](#)

[Use Bridge Points in 2 Axis Profiling](#)

[Create Cutting Tools](#)

[Curve/Surface Modeling](#)

[2-Sided Machining](#)

## 20.2.2 3 Axis Power User Topics (#178)

### Video Description

---

Watch this video to learn more advanced 3 Axis machining tasks for the power user! Tolerances are covered in greater detail as well as Contain Strategies, Optimized strategies, Step Minimization, Using Default Parameters & Knowledge Bases and much more!

[Click here to watch the full video.](#)

Industry: Woodworking, Mold & Die

VisualCAD/CAM



RhinoCAM



VC/SolidWorks



AlibreCAM



### In-Video Topic Links

---

[The Role of Tolerances in Machining](#)

[3 Axis Containment Strategies](#)

[Step Minimization Continued](#)

[Tolerances in Horizontal Roughing](#)

[Advanced Stock Creation Methods](#)

[Using Start Points in H Roughing](#)

[Arc Fitting Preferences](#)

[Step Minimization in Horizontal Roughing](#)

[Using Default Parameters](#)

[Using the Toolpath Editor](#)

[The effect of steep and flat areas](#)

[Optimized XY Machining in HFinishing](#)

### 20.2.3 Musical, 2/3 Axis (#071)

#### Video Description

In this video we discuss 2½ Axis & 3 Axis Machining techniques using a guitar body design as an example. How to setup the part as well as 2½ Axis Pocketing are explored in detail. 3 Axis Horizontal Roughing and 3 Axis Parallel Finishing is also covered. Refer to the topic links listed below.

[Click here to watch the full video.](#)

Industry: Woodworking

The following [archive files](#)<sup>D148</sup> are illustrated in this video.

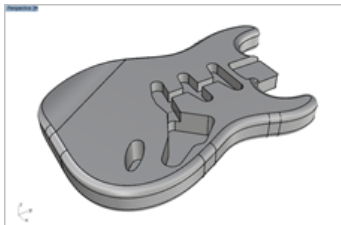

CAMJam #100270.stp

VisualCAD/CAM



RhinoCAM



VC/SolidWorks



AlibreCAM



#### In-Video Topic Links

[Machine Definition](#)

[2 Axis Pocketing](#)

[Using Fractions in Dialogs](#)

[Post Definition](#)

[Pocketing Cut Parameters](#)

[3 Axis Horizontal Roughing](#)

[Align Stock with Part](#)

[Pocketing Cut Levels](#)

[3 Axis Parallel Finishing](#)

[Create a Work Zero](#)

[Pocketing Entry/Exit](#)

[Posting Toolpaths](#)

[Set Material Definition](#)

[Z Level Display Dialog](#)

### 20.2.4 Musical, 2/3 Axis (#130)

#### Video Description

In this video we discuss 2½ Axis & 3 Axis Machining techniques using a guitar body design as an example. How to setup the part as well as 2½ Axis Pocketing are explored in

VisualCAD/CAM



RhinoCAM



detail. 3 Axis Horizontal Roughing and 3 Axis Parallel Finishing is also covered. Refer to the topic links listed below.

VC/SolidWorks



AlibreCAM



[Click here to watch the full video.](#)

Industry: Woodworking

### In-Video Topic Links

---

[Part Setup for Side A](#)

[3 Axis Parallel Finishing](#)

[3 Axis 3D Offset Pocketing](#)

[Cutting Tools](#)

[2 Axis Pocketing](#)

[2 Axis Profiling](#)

[3 Axis Roughing](#)

[Indexed Setup for Side B](#)

[Bridges & Tabs](#)

[Containment Geometry](#)

## 20.2.5 Instrumental Presentations

### Video Description

---

In these video presentations you will learn how MecSoft CAM plugins are used in various music instrument applications.

VisualCAD/CAM



RhinoCAM



Industry: Music Instruments

VC/SolidWorks



## 20.3 Cabinetry

### 20.3.1 Cabinet Assembly Machining (#131)

#### Video Description

---

In this video we discuss 2½ Axis machining techniques using a Cabinet Assembly in Rhino. The Explode Cabinet Design utility in the MILL Module is used as well as the NEST Module. The nested components are then machined using the MILL Module. Refer to the topic links listed below.

VisualCAD/CAM



RhinoCAM



VC/SolidWorks



AlibreCAM



[Click here to watch the full video.](#)

Industry: Woodworking

### In-Video Topic Links

---

<a href="#">Explode Cabinet Design Utility</a>	<a href="#">Define Parts to Nest</a>	<a href="#">2 Axis Profiling</a>
<a href="#">Nest into a Sheet</a>	<a href="#">Choose Nesting Parameters</a>	<a href="#">Estimate Machining Time</a>
<a href="#">True Shape Nest</a>	<a href="#">Milling the Sheet</a>	<a href="#">Post Process</a>
<a href="#">Define the Sheets</a>	<a href="#">Part Sheet Setup</a>	

## 20.3.2 Woodworking & Nesting (#084)

### Video Description

---

In this video we discuss 2½ Axis machining techniques using a Rhino assembly. Part setup, Drilling and Profiling are covered as well as Nesting, Explode Cabinet Design, and Milling from nested components. Refer to the topic links listed below.

[Click here to watch the full video.](#)

Industry: Woodworking

VisualCAD/CAM



VC/SolidWorks



RhinoCAM



AlibreCAM



### In-Video Topic Links

---

<a href="#">Organizing Machining Geometry</a>	<a href="#">Drilling</a>	<a href="#">NEST</a>
<a href="#">Work Flow</a>	<a href="#">Drilling Parameters</a>	<a href="#">MILL Nested Parts</a>
<a href="#">User Interface</a>	<a href="#">Simulate</a>	<a href="#">Load KB</a>
<a href="#">Setup</a>	<a href="#">Profiling</a>	<a href="#">Set KB Rules</a>
<a href="#">Machine Definition</a>	<a href="#">Adding more Drill Points</a>	<a href="#">Save KB</a>
<a href="#">Post Definition</a>	<a href="#">Profiling from Copy</a>	<a href="#">Load KB</a>
<a href="#">Post-Processor Generator</a>	<a href="#">Saving CAM Data</a>	<a href="#">Regenerate Tool Paths</a>
<a href="#">Geometry Orientation</a>	<a href="#">Posting G-Code</a>	<a href="#">Changing Tools</a>
<a href="#">Stock Definition</a>	<a href="#">Geometry Changes</a>	<a href="#">Explode Cabinet Design</a>
<a href="#">Stock Alignment</a>	<a href="#">Post Editing</a>	<a href="#">Nest Cabinet Components</a>
<a href="#">Optional Work Zero</a>	<a href="#">Save to KB</a>	

## 20.3.3 Woodworking (#086)

### Video Description

---

In this video we discuss Indexed 5 Axis Machining using a 90 degree Aggregate Head. The 5 Axis Machining Definition is explored as well as the Setup work flow and indexed Pocketing. Refer to the topic links listed below.

VisualCAD/CAM



RhinoCAM



VC/SolidWorks



AlibreCAM



[Click here to watch the full video.](#)

Industry: Woodworking

### In-Video Topic Links

---

[90 Degree Aggregate Head](#)

[Work Flow](#)

[Pocketing](#)

[Indexed 5 Axis Machine Definition](#)

[Define a New Setup](#)

[Post w/C Axis Output](#)

## 20.3.4 Explode/Nest/Mill Cabinet Design (#139)

### Video Description

---

Here is another great tutorial on machining a cabinet design in RhinoCAM. The following steps are: Load the cabinet design assembly, run the Explode Cabinet Design utility, Run RhinoCAM-NEST to create the nest sheets, run RhinoCAM-MILL to generate the g-code.

VisualCAD/CAM



RhinoCAM



VC/SolidWorks



AlibreCAM



[Click here to watch the full video.](#)

Industry: Woodworking

### In-Video Topic Links

---

[Explode Cabinet Design Utility](#)

[RhinoCAM-NEST](#)

[RhinoCAM-MILL](#)

## 20.3.5 Multi-Sheet Machining (#098)

### Video Description

---

In this video we discuss all things MESH! Using the MESH Module, editing meshes, and machining mesh geometry in 2, 3, 4 and 5 Axis. Refer to the topic links listed below.

VisualCAD/CAM



RhinoCAM



[Click here to watch the full video.](#)

Industry: Various

### In-Video Topic Links

---

[Program 1st Sheet](#)

[Posting a Sheet](#)

[Add a Work Zero for each Sheet](#)

[Suppressing a Sheet](#)

[2 Axis Profiling](#)

[Using Knowledge Bases](#)

[Program 2nd Sheet](#)

[Assigning KB Rules](#)

## 20.3.6 Nesting & Machining in RhinoCAM (#128)

### Video Description

---

In this video we discuss preparing geometry for nesting, using the RhinoCAM-NEST module to create nested sheets and then also performing 2½ Axis machining operations on the nested sheets. Refer to the topic links listed below.

VisualCAD/CAM



RhinoCAM



VC/SolidWorks



AlibreCAM



[Click here to watch the full video.](#)

Industry: Woodworking

### In-Video Topic Links

---

[Prep for Nesting](#)

[Execute Nest](#)

[Estimate Machining Time](#)

[Draw Sheet Rectangle](#)

[Commit Nest](#)

[Post Process](#)

[True Shape Nesting](#)

[Switch to the MILL Module](#)

[Save as Knowledge Base](#)

[Select Sheets](#)

[Create a Tool](#)

[Open Sheet 2](#)

[Parts to be Nested](#)

[2 Axis Profiling](#)

[Load Knowledge Base](#)

[Use for Sign Making & Engraving](#)

[Cut Material Simulation](#)

[CAM Sheet 3](#)

[Specify Nesting Parameters](#)

[2 Axis Engraving](#)

[CAM all Sheets in one File](#)

[Estimate # of Sheets](#)

[Cut Material Simulation](#)

## 20.4 Marine

Enter topic text here.

## 20.4.1 Marine Presentations

### Video Description

---

In these video presentations you will learn how MecSoft CAM plugins are used in various marine applications.

Industry: Marine

VisualCAD/CAM



RhinoCAM



VC/SolidWorks



## More Learning Options

### 21.1 MecSoft Tech Blog

Here is a list of tutorial blog posts from the MecSoft Tech Blog:

- [MecSoft's Advanced 3 Axis Methods for Mold Cores & Cavities](#)
- [Machining Mother-of-Pearl Inlays](#)
- [Tutorial: Using MecSoft's G-Code Editor \(Part 2\)](#)
- [Tutorial: Using MecSoft's Profile-NEST](#)
- [Tutorial: Using MecSoft's G-Code Editor \(Part 1\)](#)
- [Tutorial: How to Automate Onshape Configurations using VisualCAMc](#)
- [Machining the 6-Sided Elevator Bearing Block](#)
- [Knowledge Base Automation in VisualCAMc for Onshape](#)
- [Cutting Thermoform Molds with RhinoCAM](#)
- [Hole Machining in 2 & 3 Axis CAM Part 4: Output Control](#)
- [Hole Machining in 2 & 3 Axis CAM Part 3: Automation](#)
- [Hole Machining in 2 & 3 Axis CAM Part 2: Cutting Parameters](#)
- [Hole Machining in 2 & 3 Axis CAM Part 1: Geometry Selections](#)
- [How to Control the Cut Side and Start Point?](#)
- [Machining a Thermoplastic Heater Block in 2½ Axis using VisualMILL](#)
- [Machining a Mold's Parting Lines](#)
- [XY Instancing of Toolpaths in AlibreCAM](#)
- [Machining Accuracy with AlibreCAM at Granberg International](#)
- [How to Detect & Correct Tool Holder Collisions in MecSoft CAM!](#)
- [Thermoformed Packaging Molds at The Warren Group](#)
- [Automatic Feature-Machining \(AFM\) Walk Through](#)
- [Automatic Feature Detection \(AFD\) Walk-Through](#)
- [Best Practices in 2½ Axis Machining](#)
- [Part Region Heights in 2-1/2 Axis Machining](#)
- [Best Practices in 3 Axis Machining](#)
- [Understanding Climb vs. Conventional Milling](#)
- [Understanding Cut Levels in 2½ Axis Machining](#)
- [How to Customize Materials Data for Feeds & Speeds Computation](#)
- [The Milling Feeds & Speeds Calculator](#)
- [2-Sided \(Flip\) Machining Explored](#)
- [Bridges & Tabs Explored](#)
- [Techniques for Machining Ring Jewelry](#)
- [Techniques for Machining Simple Pendant Jewelry](#)
- [CAM Coordinate Systems Explored](#)
- [Optimize Machining Time Estimates!](#)
- [How to Increase Tool Path Accuracy](#)
- [Using RhinoCAM's Explode Cabinet Utility at Insight Exhibits, LLC](#)
- [What is Surface Feature Machining?](#)
- [The Trinket Box by Bernie Solo. Base – Part 2 of 2](#)
- [What is Feature Detection Machining](#)

- [How to Edit Your Onshape Parts Associatively With VisualCAMc](#)
- [The Trinket Box by Bernie Solo. Lid – Part 1 of 2](#)
- [Feed Rates Explained – Extend the Life of Your CNC Tools and Machines](#)
- [The Anatomy of a RhinoCAM Part](#)

## 21.2 Customer Success Videos

Learn how other users are being successful with their MecSoft CAM plug-ins. These are short 10 minute videos ([Full list is located here](#)) that are tutorial in nature by taking a project and explaining its approach and machining strategies in detail. These MecSoft CAM users are so happy with their software they have agreed to share their success stories with you! Want to be on this list? [Contact us today!](#)

## 21.3 Case Study Learning

Learn by example! Visit <https://mecsoft.com/casestudies/> and read how other users are achieving success with their MecSoft CAM plug-in. These case studies are tutorial in nature by taking a project and explaining the approach and machining strategies in detail that make this these successful!

Want to be on this list? [Contact us today!](#)

## 21.4 CAMJam Video Shorts

Here is a list of short CAMJam videos (under 15-20 minutes each).

- [CAMJam Short #183: Coordinate Systems in Indexed Machining](#)
- [CAMJam Short #185: Short Primer on 3 Axis Fixture Offset Programming](#)
- [CAMJam Short #186: Primer on 4 Axis Indexed \(Flip\) Machining](#)
- [CAMJam Short #187: Primer on 4 Axis Rotary Instance Machining](#)
- [CAMJam Short #189: Primer on 5 Axis Indexed \(Tombstone\) Machining](#)
- [CAMJam Short #195: Primer on 5 Axis Gouge Checking](#)
- [CAMJam Short #191: 5 Axis Machining Presentation](#)
- [CAMJam Short #192: Primer on 5 Axis Machine Coordinates](#)
- [CAMJam Short #194: Primer on 5 Axis Control Geometry](#)
- [CAMJam Short #197: How to Load a Machine Tool Definition in MecSoft CAM](#)
- [CAMJam Short 198: Primer: 5 Axis Mesh Machining with MecSoft CAM](#)
- [CAMJam Short #202: How to Model Masking Surfaces in VisualCAD/CAM](#)
- [CAMJam Short #203: Inclined radial slots with James Thompson Marine Carpentry](#)

- [CAMJam Short #206: Counter Sunk Holes using Only an Endmill with RhinoCAM at JTMC](#)
- [CAMJam Short #210: How to Orient a Part in VisualCADCAM](#)
- [CAMJam Short #211: Advanced 3 Axis Methods for Mold Cores & Cavities](#)
- [CAMJam Short #212: Short Mold Machining Presentation](#)
- [CAMJam Short #213: Short Discussion on Thermoform Molds](#)
- [CAMJam Short #214: Machining Cast Molds with MecSoft CAM Plugins](#)
- [CAMJam Short #215: Discussion on Injection Mold Inserts with MecSoft CAM Plugins](#)
- [CAMJam Short #216: MecSoft CAM Tips & Techniques for Mold Inserts](#)
- [CAMJam Short #217: CAM System Hardware Performance Tips](#)
- [CAMJam Short #218: CAM Toolpath Generation Performance](#)
- [CAMJam Short #219: CAM Toolpath Simulation Performance Tips](#)
- [CAMJam Short #220: 2 Axis Aggregate Head Machining](#)
- [CAMJam Short #221: 2 Axis Aggregate Disk Machining](#)
- [CAMJam Short #222: Multi-Drill Head \(Drill Block\) Machining](#)
- [CAMJam Short #223: 2 Axis Knife Machining](#)
- [CAMJam Short #224: Using Machine Control Cycles](#)
- [CAMJam Short #225: Using the Programmable Post](#)

## Learn from Prior Versions

### 22.1 VisualCAD/CAM (#064)

#### Video Description

In this video we discuss all of the new features in VisualCAD/CAM 2018 and RhinoCAM 2018. Refer to the topic links listed below.

[Click here to watch the full video.](#)

VisualCAD/CAM



RhinoCAM



VC/SolidWorks



AlibreCAM



#### Parts Illustrated

The following [archive files](#)<sup>D148</sup> are illustrated in this video.

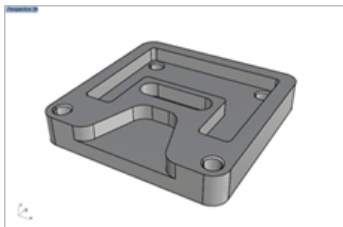

CAMJam #100253.stp

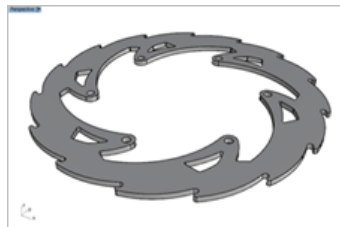

CAMJam #100252.stp

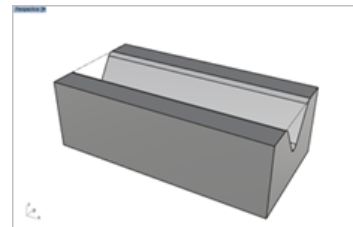

CAMJam #100251.stp

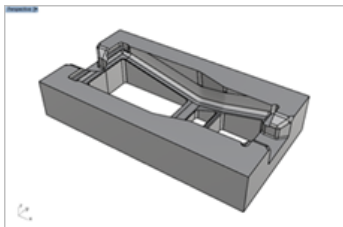

CAMJam #100255.stp

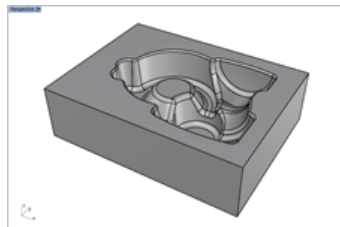

CAMJam #100256.stp

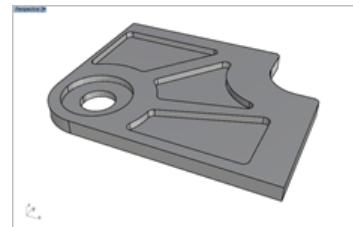

CAMJam #100370.stp

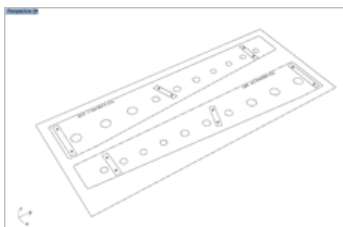

CAMJam #100285.dwg



CAMJam #100267.stp



CAMJam #100334.dwg

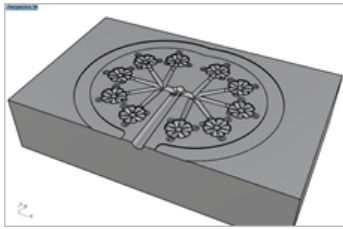

CAMJam #100266.stp

## In-Video Topic Links

<a href="#">Feature Based Machining</a>	<a href="#">Toggle Hidden Toolpath Display</a>	<a href="#">4 Axis Enhancements</a>
<a href="#">Automatic Feature Detection (AFD)</a>	<a href="#">2 Axis Enhancements</a>	<a href="#">4 Axis Round Machining</a>
<a href="#">Automatic Feature Machining (AFM)</a>	<a href="#">Enhancements to Chamfering</a>	<a href="#">4 Axis Helical Cut Patterns</a>
<a href="#">Interactive Feature Machining (IFM)</a>	<a href="#">Enhancements to High Speed Machining</a>	<a href="#">5 Axis Enhancements</a>
<a href="#">VisualCAD</a>	<a href="#">Enhancements to Engraving</a>	<a href="#">Lock 5 Axis to 4 Axis</a>
<a href="#">Feature Types Supported</a>	<a href="#">Enhancements to Bridges &amp; Tabs</a>	<a href="#">Tool Holder Collision Detection</a>
<a href="#">VisualCAD, Pre-selection Highlights</a>	<a href="#">Fillet Machining</a>	<a href="#">Feeds &amp; Speeds Enhancements</a>
<a href="#">VisualCAD, Ghosted Display</a>	<a href="#">3 Axis Enhancements</a>	<a href="#">Peck Tapping</a>
<a href="#">General CAM Enhancements</a>	<a href="#">Enhancements to Horizontal Roughing</a>	<a href="#">About the Mesh Module</a>
<a href="#">Surface Selection from Solids</a>	<a href="#">Enhancements to Steep Z Finishing</a>	<a href="#">Using AutoFix Mesh</a>
<a href="#">Suppress/Unsuppress Toolpath Mops</a>	<a href="#">Region Sorting</a>	<a href="#">Mesh Machining</a>

## 22.3 Music, 2/3 Axis (#071)

### Video Description

In this video we discuss 2½ Axis & 3 Axis Machining techniques using a guitar body design as an example. How to setup the part as well as 2½ Axis Pocketing are explored in detail. 3 Axis Horizontal Roughing and 3 Axis Parallel Finishing is also covered. Refer to the topic links listed below.

[Click here to watch the full video.](#)

VisualCAD/CAM



RhinoCAM



VC/SolidWorks



AlibreCAM



Industry: Woodworking

The following [archive files](#)<sup>D148</sup> are illustrated in this video.

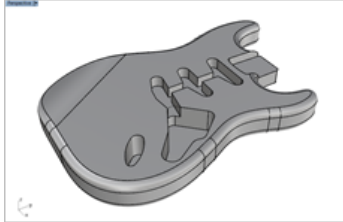

CAMJam #100270.stp

### In-Video Topic Links

---

[Machine Definition](#)

[2 Axis Pocketing](#)

[Using Fractions in Dialogs](#)

[Post Definition](#)

[Pocketing Cut Parameters](#)

[3 Axis Horizontal Roughing](#)

[Align Stock with Part](#)

[Pocketing Cut Levels](#)

[3 Axis Parallel Finishing](#)

[Create a Work Zero](#)

[Pocketing Entry/Exit](#)

[Posting Toolpaths](#)

[Set Material Definition](#)

[Z Level Display Dialog](#)

## 22.4 Sheet Machining (#097)

### Video Description

---

In this video we discuss contour sheet machining using 3 Axis Horizontal Roughing, Parallel Finishing and 2 Axis Profiling. Refer to the topic links listed below.

[Click here to watch the full video.](#)

Industry: Industrial

VisualCAD/CAM



RhinoCAM



### In-Video Topic Links

---

[RhinoCAM for Rhino 6](#)

[Create a Box Stock](#)

[Parallel Finishing](#)

[64-Bit Version](#)

[Align the Stock with the Part](#)

[2 Axis Facing](#)

[Loading the Plug-in](#)

[Locate the XYZ Zero](#)

[Knowledge Bases](#)

[The RhinoCAM Interface](#)

[Set the Material](#)

[Profiling with Bridges & Tabs](#)

[Orient the Part](#)

[Cutting Tools](#)

[Post](#)

[Analyze Part Size](#)

[3 Axis Roughing](#)

[Automate the Work flow](#)

## 22.5 Mechanical (#094)

### Video Description

In this video we explore 5 Axis machining. This video covers 5 Axis machine setup and 5 Axis posting in extended detail. This is a must-watch video if you have the Premium configuration of MecSoft CAM. Refer to the topic links listed below.

VisualCAM/CAM



RhinoCAM



VC/SolidWorks



AlibreCAM



[Click here to watch the full video.](#)

Industry: Various

### Parts Illustrated

The following archive files are illustrated in this video. [See files archive](#)<sup>148</sup>.

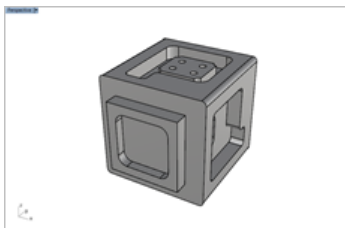

CAMJam #100282.stp

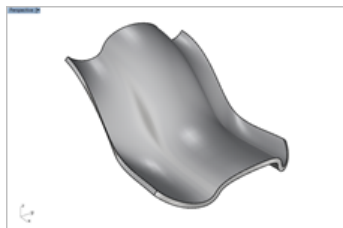

CAMJam #100298.stp

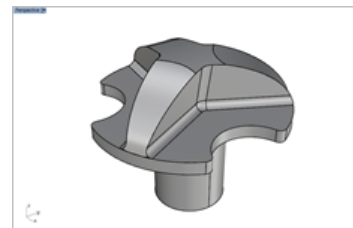

CAMJam #100304.stp

### In-Video Topic Links

[VisualCAM Interface](#)

[3 Axis Roughing](#)

[Simultaneous 5 Axis Machining](#)

[Indexed 5 Axis Machining](#)

[Horizontal Finishing](#)

[Machine Tool Definition](#)

[Index 5 Axis Work flow](#)

[Drilling](#)

[Surface Normal Machining](#)

[Machine Tool Setup Dialog](#)

[Canned Drill Cycles as Linear Motions](#)

[5 Axis Clearance Definitions](#)

[Machine Tool Coordinate System](#)

[Add a New Setup 2 Orientation](#)

[Cut Parameters](#)

[Work Zero Dialog](#)

[Add Setup 3](#)

[Gouge Checking](#)

[Machine Tool Definition](#)

[Posting in Indexed 5 Axis](#)

[Posting in Simultaneous 5 Axis](#)

[Stock Definition](#)

## 22.6 Woodworking (#086)

### Video Description

In this video we discuss Indexed 5 Axis Machining using a 90 degree Aggregate Head. The 5 Axis Machining Definition is explored as well as the Setup work flow and indexed Pocketing. Refer to the topic links listed below.

VisualCAD/CAM



RhinoCAM



VC/SolidWorks



AlibreCAM



[Click here to watch the full video.](#)

Industry: Woodworking

### In-Video Topic Links

---

[90 Degree Aggregate Head](#)

[Work Flow](#)

[Pocketing](#)

[Indexed 5 Axis Machine Definition](#)

[Define a New Setup](#)

[Post w/C Axis Output](#)

## 22.7 Woodworking (#072)

### Video Description

---

In this video we machine a table leg using a combination of both indexed 4 Axis and continuous 4 Axis toolpath strategies. Extra time is spent on part orientation and setup for 4 Axis Machining. Refer to the topic links listed below.

VisualCAD/CAM



RhinoCAM



VC/SolidWorks



AlibreCAM



[Click here to watch the full video.](#)

See also: [4 Axis Machining Furniture \(#105\)](#)<sup>84</sup>

Industry: Woodworking, Furniture

### Parts Illustrated

---

The following [archive files](#)<sup>148</sup> are illustrated in this video.

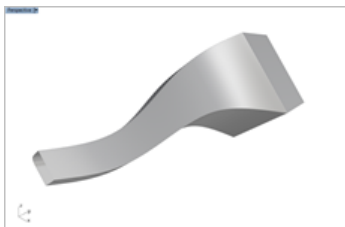

CAMJam #100361.stl

### In-Video Topic Links

---

<a href="#">4 Axis Machine Tool Definition</a>	<a href="#">Establishing the Rotary Center</a>	<a href="#">Using Axial Containment</a>
<a href="#">Select the Post Processor</a>	<a href="#">Indexed 4 Axis Operations</a>	<a href="#">Step Down Controls</a>
<a href="#">Set Post Processor for 4 Axis Output</a>	<a href="#">3 Axis Horizontal Roughing</a>	<a href="#">Machining BELOW the Rotation Center</a>
<a href="#">Orient Part for 4 Axis</a>	<a href="#">Rotate 4 Axis Table 180 Degrees</a>	<a href="#">Review Posted G-Code for 4 Axis Parallel Finishing</a>
<a href="#">Locating and using the Graphic Manipulator</a>	<a href="#">Copy/Paste Toolpath for Indexed 3 Axis Roughing</a>	<a href="#">Other 4 Axis Toolpath Methods</a>
<a href="#">Setup Orient Part Command</a>	<a href="#">Reviewing 4 Axis Rotation G-Codes</a>	<a href="#">4 Axis Drive Surface Machining</a>
<a href="#">If the Part is BELOW the Rotation Center</a>	<a href="#">Rotate 4 Axis Table Back to Zero Degrees</a>	<a href="#">4 Axis Radial Instance Machining</a>
<a href="#">Define the Stock</a>	<a href="#">4 Axis Parallel Finishing</a>	<a href="#">4 Axis Facing, Pocketing &amp; Profiling</a>
<a href="#">Transform Uniform Scale</a>	<a href="#">4 Axis Clearance Definition</a>	<a href="#">4 Axis Projection Pocketing</a>
	<a href="#">Cutting Parameters</a>	<a href="#">Other 4 Axis Toolpath Methods</a>

## 22.8 Product Design 2/3 Axis (#087)

### Video Description

In this video we program two different parts using 2½ Axis and 3 Axis Machining. Drilling, Horizontal Roughing, Horizontal Finishing and Parallel Finishing are used. There is also a discussion on Tool Libraries and the Stock Materials database. Refer to the topic links listed below.

[Click here to watch the full video.](#)

Industry: Ship Building

VisualCAD/CAM



RhinoCAM



VC/SolidWorks



AlibreCAM



### In-Video Topic Links

#### Part 1, Side 1

[Orient Part](#)

[Define the Setup](#)

[Define a Box Stock](#)

[Align the Stock](#)

[Set World Coordinate System](#)

[Drilling](#)

[Tool Collisions During Simulation](#)

[Tool Collisions in the Toolpath Viewer](#)

[Containing the Toolpath](#)

[Tool Libraries](#)

[Horizontal Finishing](#)

[Post G-Code](#)

#### Part 2

[Load the Default Tool Library](#)

[Orient Part](#)

[Part Setup](#)

[Load KB](#)

[Re-use Drill Toolpath](#)

[Horizontal Finishing](#)

[Profiling](#)

[Automatically select drill points from flat area](#)

[Define a Drill Tool](#)

[Using the Feeds & Speeds Calculator](#)

[Drill Parameters](#)

[Horizontal Roughing](#)

[Roughing Parameters](#)

[Side 2 STD](#)

[Side 2 PRO](#)

[Define a Work Zero](#)

[Copy/Re-use Horizontal Roughing](#)

[Parallel Finishing](#)

[Spiral Machining](#)

[Save KB](#)

[Customize Stock Material Definitions](#)

[Re-use Horizontal Finishing](#)

## 22.9 Knowledge Bases (#020)

### Video Description

In this short video we discuss Knowledge Bases and how to apply them in 3 Axis machining.

[Click here to watch the full video.](#)

Industry: Tool & Die

VisualCAD/CAM



RhinoCAM



VC/SolidWorks



AlibreCAM



### Parts Illustrated

The following [archive files](#)<sup>D148</sup> are illustrated in this video.

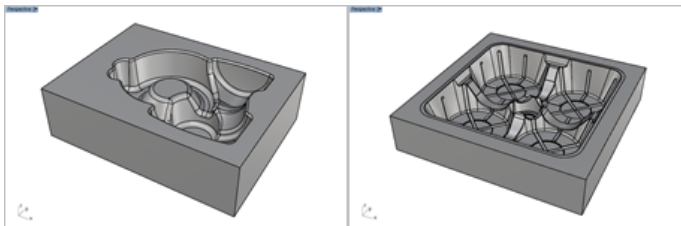

CAMJam #100256.stp

CAMJam #100268.stp

### In-Video Topic Links

[Click here to watch the full video](#)

## 22.10 Knowledge Bases (#021)

### Video Description

In this short video we discuss Knowledge Bases and how to apply them in 2½ Axis machining

[Click here to watch the full video.](#)

Industry: Metal Fab

VisualCAD/CAM



RhinoCAM



VC/SolidWorks



AlibreCAM



## Parts Illustrated

The following archive files are illustrated in this video. [See files archive](#)<sup>148</sup>.

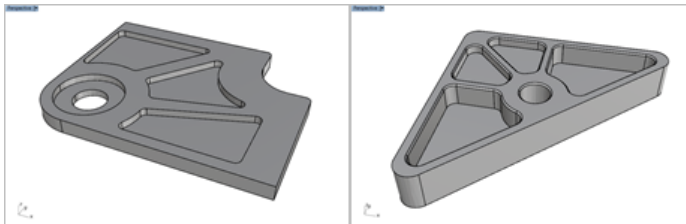

CAMJam #100370.stp

CAMJam #100342.stp

## In-Video Topic Links

[Click here to watch the full video](#)

## 22.11 Mechanical (#082)

### Video Description

In this video we discuss 2½ Axis Machining including part setup, an overview of 2½ Axis Machining methods, Pocketing, Profiling, machine tool simulation as well as Automatic Feature Detection & Machining. Refer to the topic links listed below.

[Click here to watch the full video.](#)

Industry: Metal Fab

VisualCAD/CAM



RhinoCAM



VC/SolidWorks



AlibreCAM



## Parts Illustrated

The following [archive files](#)<sup>148</sup> are illustrated in this video.

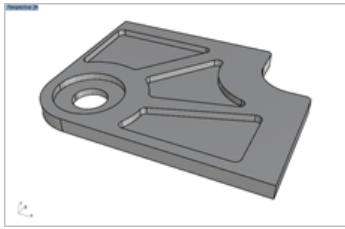

CAMJam #100370.stp

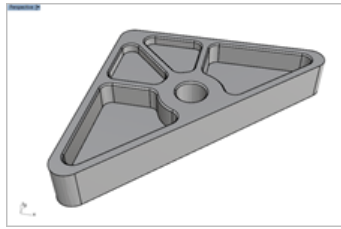

CAMJam #100342.stp

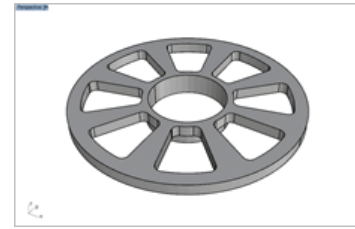

CAMJam #100354.stp

## In-Video Topic Links

<a href="#">The VisualCAM Plug-in Interface</a>	<a href="#">Create a Cutting Tool List</a>	<a href="#">Machining Time Estimate Sheet</a>
<a href="#">The Machining Browser</a>	<a href="#">2 Axis Pocketing</a>	<a href="#">Post G-Code</a>
<a href="#">Machine Tool Definition</a>	<a href="#">Cut Material Simulation</a>	<a href="#">Save Toolpaths to Knowledge Bases</a>
<a href="#">Define your Post Processor</a>	<a href="#">2 Axis Profiling</a>	<a href="#">Automate Machine Programming by Applying a Knowledge Base to Machine a Part</a>
<a href="#">Define your Stock</a>	<a href="#">Cut Material Simulation</a>	<a href="#">CAM Data Saved in SolidWorks Part File</a>
<a href="#">Part/Stock Alignment</a>	<a href="#">Handling Pockets of different depths</a>	<a href="#">Automatic Feature Machining</a>
<a href="#">Set Stock Material</a>	<a href="#">Example Part with varying Pocket Depths</a>	<a href="#">Interactive Feature Detection (IFD)</a>
<a href="#">Create a Cutting Tool</a>	<a href="#">Similar for Pocketing, Profiling, Hole Pocketing and Chamfering</a>	<a href="#">Interactive Feature Machining (IFM)</a>
<a href="#">Load Tool Library</a>	<a href="#">Simulation Colors by Mops</a>	<a href="#">Review of Features Identified in a Part</a>
<a href="#">Define the Work Zero</a>	<a href="#">Machine Tool Simulation (EXP)</a>	<a href="#">Machine Tool Simulation</a>
<a href="#">Overview of 2-1/2 Axis Methods</a>	<a href="#">Does VisualCAM create Setup Sheets?</a>	
<a href="#">How does VisualCAM work with Automatic Tool Changers</a>		

## 22.12 Mechanical (#083)

### Video Description

In this video we discuss 2½ Axis Machining including part setup, an overview of 2½ Axis Machining methods, Pocketing, Profiling, machine tool simulation as well as Automatic Feature Detection & Machining. Refer to the topic links listed below.

[Click here to watch the full video.](#)

VisualCAD/CAM



RhinoCAM



VC/SolidWorks



AlibreCAM



Industry: Metal Fab

### In-Video Topic Links

---

<a href="#">File Formats Supported</a>	<a href="#">Interactive Feature Detection</a>	<a href="#">Copy/Paste 2 Axis Profiling</a>
<a href="#">The Machining Browser</a>	<a href="#">Interactive Feature Machining</a>	<a href="#">Drill &amp; Tap</a>
<a href="#">Machine Setup</a>	<a href="#">Hole Feature Machining</a>	<a href="#">Estimate Machining Time</a>
<a href="#">Define Post Processor</a>	<a href="#">Standard Drilling</a>	<a href="#">Post G-Code</a>
<a href="#">Define a Box Stock</a>	<a href="#">Curve Modeling</a>	<a href="#">2 Axis Facing</a>
<a href="#">Align Part &amp; Stock</a>	<a href="#">2 Axis Pocketing</a>	<a href="#">Machine Multiple Sides (PRO Configuration)</a>
<a href="#">Set World CS</a>	<a href="#">2 Axis Profiling</a>	<a href="#">Machine Multiple Sides (STD Configuration)</a>

## 22.13 Sign-Making (#093)

### Video Description

---

In this video we perform basic sign-making using 2½ Axis Pocketing, V-Carve Roughing and V-Carve Finishing. Refer to the topic links listed below.

[Click here to watch the full video.](#)

Industry: Ship Building

VisualCAD/CAM



RhinoCAM



VC/SolidWorks



AlibreCAM



### In-Video Topic Links

---

<a href="#">About VisualCAD</a>	<a href="#">Post Selection</a>	<a href="#">Cut Parameters</a>
<a href="#">File Formats Supported</a>	<a href="#">Stock Definition</a>	<a href="#">2 Axis V-Carve Roughing</a>
<a href="#">Loading an STL file</a>	<a href="#">Align the Stock</a>	<a href="#">2 Axis V-Carving</a>
<a href="#">Analyze Part Information</a>	<a href="#">Part Box Stock</a>	<a href="#">Estimate Machining Time</a>
<a href="#">Changing Part Units</a>	<a href="#">Defining Cutting Tools</a>	<a href="#">Suppressing Operations</a>
<a href="#">Mill Overview</a>	<a href="#">Joining Curves</a>	<a href="#">Posting G-Code</a>
<a href="#">Check Part Orientation</a>	<a href="#">2 Axis Pocketing</a>	<a href="#">Shop Documentation</a>
<a href="#">Machine Definition</a>	<a href="#">Selecting Machining Regions</a>	<a href="#">Save a Knowledge Base</a>

## 22.14 Metal Fab & Woodworking (#073)

### Video Description

In this video we discuss 2½ Axis machining techniques using a simple prismatic bracket. 2½ Axis Pocketing is covered in detail as well as Hole Profiling. Both Geometry driven and Feature driven toolpath generation are covered as well as Machine Tool Simulation and saving CAM knowledge. Refer to the topic links listed below.

[Click here to watch the full video.](#)

Industry: Metal Fab

The following [archive files](#)<sup>148</sup> are illustrated in this video.

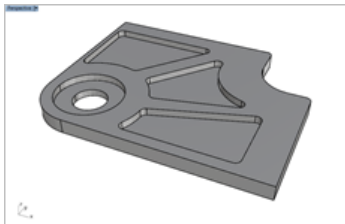

CAMJam #100370.stp

VisualCAM/CAM



RhinoCAM



VC/SolidWorks



AlibreCAM



### In-Video Topic Links

[User Interface](#)

[2 Axis Pocketing](#)

[Feature Detection](#)

[2 Axis Bracket](#)

[Selecting Control Geometry](#)

[Machining Detected Features](#)

[2 Axis Machine Tool Definition](#)

[Selecting a Tool](#)

[Estimating Machining Time](#)

[Post Processor Selection](#)

[Setting the Clearance Plane](#)

[Color Properties in Simulation](#)

[Stock Definition](#)

[Pocketing Cut Parameters](#)

[Posting G-Code](#)

[Part & Stock Alignment](#)

[Pocketing Cut Levels](#)

[Machine Tool Simulation](#)

[Defining the Work Zero](#)

[Review Toolpath in Levels](#)

[Creating a Setup Sheet](#)

[Review of 2 Axis Toolpaths](#)

[2 Axis Hole Profiling](#)

[Saving CAM Data in SolidWorks](#)

[2 Axis Profiling](#)

[Save Toolpath Knowledge](#)

## 22.15 Jewelry (#004)

### Video Description

In this video we discuss 2½ Axis Machining using a pendant jewelry design as an example. How to setup the part as well as Facing, Pocketing and Profiling are shown. Refer to the topic links listed below.

VisualCAD/CAM



RhinoCAM



VC/SolidWorks



AlibreCAM



[Click here to watch the full video.](#)

Industry: Tool & Die, Jewelry

### Parts Illustrated

The following [archive files](#)<sup>148</sup> are illustrated in this video.

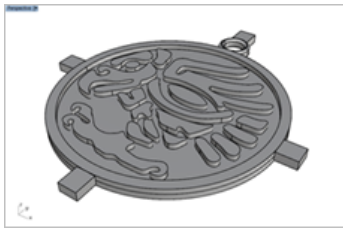

CAMJam #100254.stp

### In-Video Topic Links

[2 Axis Part Setup](#)

[2-1/2 Axis Pocketing](#)

[Bridges & Tabs](#)

[Machine a 2 Axis Pendant](#)

[2-1/2 Axis Profiling](#)

[Manual Bridge Points](#)

[2 Axis Facing](#)

[Tapered Tools](#)

## 22.16 Woodworking & Nesting (#085)

### Video Description

In this video we discuss 2½ Axis machining techniques using a SketchUp Cabinet Assembly (\*.skp). The Explode Cabinet Design utility in the MILL Module is used as well as the NEST Module. The nested components are then machined using the MILL Module. Refer to the topic links listed below.

VisualCAD/CAM



RhinoCAM



VC/SolidWorks



AlibreCAM



[Click here to watch the full video.](#)

Industry: Woodworking

### In-Video Topic Links

[User Defined Tools](#)

[MILL Nested Sheets](#)

[Reordering Operations](#)

<a href="#">Explode Cabinet Design</a>	<a href="#">Machine Setup</a>	<a href="#">Post G-Code</a>
<a href="#">Rectangular Nest Cabinet Layout</a>	<a href="#">Stock Definition</a>	<a href="#">Save KB</a>
<a href="#">Define your Stock Sheet</a>	<a href="#">2 Axis Pocketing</a>	<a href="#">Align Set WCS</a>
<a href="#">Define the Parts to Nest</a>	<a href="#">Drilling</a>	<a href="#">Load KB</a>
<a href="#">Define Nesting Parameters</a>	<a href="#">Profiling the Dados</a>	<a href="#">Assign Control Geometry</a>
<a href="#">Estimate Number of Sheets Needed</a>	<a href="#">Profile Part Perimeters</a>	<a href="#">Define KB Rules</a>
<a href="#">Execute &amp; Preview the Nest</a>	<a href="#">Verification</a>	<a href="#">Save KB with Rules</a>
<a href="#">Commit the Nest</a>	<a href="#">Tooling Information</a>	<a href="#">Load Sheet 3</a>
		<a href="#">Generate Toolpaths</a>

## 22.17 Woodworking & Nesting (#084)

### Video Description

In this video we discuss 2½ Axis machining techniques using a Rhino assembly. Part setup, Drilling and Profiling are covered as well as Nesting, Explode Cabinet Design, and Milling from nested components. Refer to the topic links listed below.

[Click here to watch the full video.](#)

Industry: Woodworking

VisualCAD/CAM



RhinoCAM



VC/SolidWorks



AlibreCAM



### In-Video Topic Links

<a href="#">Organizing Machining Geometry</a>	<a href="#">Drilling</a>	<a href="#">NEST</a>
<a href="#">Work Flow</a>	<a href="#">Drilling Parameters</a>	<a href="#">MILL Nested Parts</a>
<a href="#">User Interface</a>	<a href="#">Simulate</a>	<a href="#">Load KB</a>
<a href="#">Setup</a>	<a href="#">Profiling</a>	<a href="#">Set KB Rules</a>
<a href="#">Machine Definition</a>	<a href="#">Adding more Drill Points</a>	<a href="#">Save KB</a>
<a href="#">Post Definition</a>	<a href="#">Profiling from Copy</a>	<a href="#">Load KB</a>
<a href="#">Post-Processor Generator</a>	<a href="#">Saving CAM Data</a>	<a href="#">Regenerate Tool Paths</a>
<a href="#">Geometry Orientation</a>	<a href="#">Posting G-Code</a>	<a href="#">Changing Tools</a>
<a href="#">Stock Definition</a>	<a href="#">Geometry Changes</a>	<a href="#">Explode Cabinet Design</a>
<a href="#">Stock Alignment</a>	<a href="#">Post Editing</a>	<a href="#">Nest Cabinet Components</a>
<a href="#">Optional Work Zero</a>	<a href="#">Save to KB</a>	

## 22.18 Mechanical 2/3 Axis (#090)

### Video Description

In this video we program multiple parts using 2½ Axis, 3 Axis and Hole Machining using the Standard (STD) configuration of VisualCAM for SOLIDWORKS. Refer to the topic links listed below.

VisualCAD/CAM



VC/SolidWorks



RhinoCAM



AlibreCAM



[Click here to watch the full video.](#)

Industry: Metal Fab, Tool & Die

### Parts Illustrated

The following [archive files](#)<sup>148</sup> are illustrated in this video.

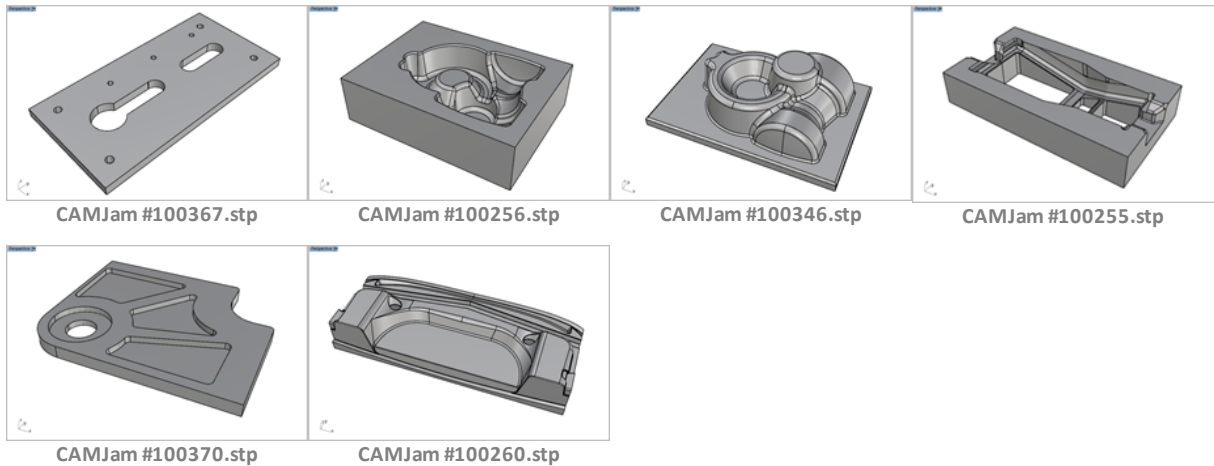

### In-Video Topic Links

[Part Orientation](#)

[Machine Tool Setup](#)

[Post Select](#)

[Define a Box Stock](#)

[Define the Work Zero](#)

[Interactive Feature Detection \(IFD\)](#)

[Interactive Feature Machining \(IFM\)](#)

[2 Axis Facing](#)

[Create a Tap Tool](#)

[Post G-Code](#)

[Saving CAM Data](#)

[2 Axis Pocketing](#)

[Deleting Operations](#)

[Save to KB](#)

[Machining a 2D Sketch](#)

[Drawing Cleanup](#)

[Part Setup](#)

[Horizontal Roughing](#)

[3 Axis Parallel Finishing](#)

[3 Axis Radial Machining](#)

[3 Axis Spiral Machining](#)

[Save to KB](#)

[3 Axis Core Block](#)

[Part Setup](#)

[Load KB](#)

[Regenerate Horizontal Finishing](#)

[2 Axis Slotting](#)[2 Axis Slotting](#)[Regenerate Parallel Finishing Operation](#)[2 Axis Pocketing](#)[2 Axis Pocketing](#)[Applying a Negative Stock](#)[2 Axis Profiling](#)[Drilling](#)[Apply KB to different Part](#)[Drilling & Tapping](#)[3 Axis Cavity Block](#)[Tap Operation](#)

## 22.19 Musical, 2/3 Axis (#071)

### Video Description

In this video we discuss 2½ Axis & 3 Axis Machining techniques using a guitar body design as an example. How to setup the part as well a 2½ Axis Pocketing are explored in detail. 3 Axis Horizontal Roughing and 3 Axis Parallel Finishing is also covered. Refer to the topic links listed below.

[Click here to watch the full video.](#)

Industry: Woodworking

The following [archive files](#)<sup>D<sup>148</sup></sup> are illustrated in this video.

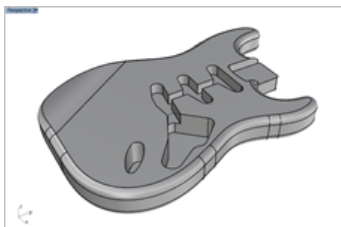

CAMJam #100270.stp

VisualCAD/CAM



RhinoCAM



VC/SolidWorks



AlibreCAM



### In-Video Topic Links

[Machine Definition](#)[2 Axis Pocketing](#)[Using Fractions in Dialogs](#)[Post Definition](#)[Pocketing Cut Parameters](#)[3 Axis Horizontal Roughing](#)[Align Stock with Part](#)[Pocketing Cut Levels](#)[3 Axis Parallel Finishing](#)[Create a Work Zero](#)[Pocketing Entry/Exit](#)[Posting Toolpaths](#)[Set Material Definition](#)[Z Level Display Dialog](#)

## 22.20 Mesh 2,3,4,5 Axis Machining (#096)

### Video Description

In this video we discuss all things MESH! Using the MESH Module, editing meshes, and machining mesh geometry in 2, 3, 4 and 5 Axis. Refer to the topic links listed below.

VisualCAD/CAM



RhinoCAM



[Click here to watch the full video.](#)

Industry: Various

### In-Video Topic Links

About Mesh Geometry

[3D Mesh Applications](#)

[Mesh File Formats](#)

[Create a Mesh from Point Data](#)

Mesh Editing

[Diagnose Mesh Geometry](#)

[Using AutoFix](#)

[Reduce \(Decimate \) a Mesh](#)

[Using Remesh](#)

[Using Smooth on a Mesh](#)

[Editing an Area of the Mesh](#)

[Mesh Reduction in Rhino versus MESH](#)

[How to Offset a Mesh](#)

[Using Mesh Boolean Operations](#)

[2-1/2 Axis Mesh Machining](#)

[Changing The Part Units](#)

[Orient Part for Machining](#)

[Creating Curve Boundaries](#)

[Pocketing](#)

[3 Axis Machining Meshes](#)

[4 Axis Machining a Mesh](#)

[5 Axis Machining a Mesh](#)

## 22.21 Multi-Sheet Machining (#098)

### Video Description

In this video we discuss all things MESH! Using the MESH Module, editing meshes, and machining mesh geometry in 2, 3, 4 and 5 Axis. Refer to the topic links listed below.

VisualCAD/CAM



RhinoCAM



[Click here to watch the full video.](#)

Industry: Various

### In-Video Topic Links

[Program 1st Sheet](#)

[Add a Work Zero for each Sheet](#)

[2 Axis Profiling](#)

[Posting a Sheet](#)

[Suppressing a Sheet](#)

[Using Knowledge Bases](#)

[Program 2nd Sheet](#)[Assigning KB Rules](#)

## 22.22 Mold 3 Axis PRO (#080)

### Video Description

In this short video we discuss the 3 Axis PRO configuration and the advanced 3 Axis Methods is provides. This functionality is similar for all platforms.

[Click here to watch the full video.](#)

Industry: Tool & Die

VisualCAD/CAM



RhinoCAM



VC/SolidWorks



AlibreCAM



### Parts Illustrated

The following [archive files](#)<sup>148</sup> are illustrated in this video.

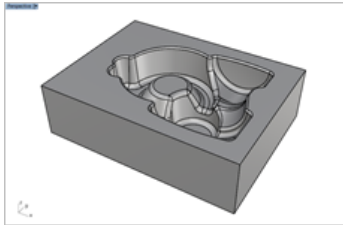

CAMJam #100256.stp

### In-Video Topic Links

[Geometry Review](#)[Define the Work Zero](#)[3 Axis Horizontal Finishing](#)[3 Axis Work Flow](#)[Review of 3 Axis Methods \(PRO\)](#)[3 Axis 3D Offset Pocketing](#)[Define the Machine Tool](#)[3 Axis Horizontal Roughing](#)[Surface Boundary Machining](#)[Define the Post Processor](#)[3 Axis Horizontal Re-Roughing](#)[Estimated Machining Time](#)[Define the Stock](#)[3 Axis Parallel Finishing](#)[Post G-Code](#)

## 22.23 Product Design (PRO) (#069)

### Video Description

In this video we discuss 3 Axis techniques for machining a flipped sided part. Various Stock definitions are explored. Multiple Pro Configuration toolpaths defined including Horizontal Hill Machining, 3 D Offset Pocketing and 3 Axis

VisualCAD/CAM



RhinoCAM



VC/SolidWorks



AlibreCAM



Curve Machining to name a few. Posting and use of Knowledge Bases are also discussed. Refer to the topic links listed below.

[Click here to watch the full video.](#)

Industry: Tool & Die

### In-Video Topic Links

---

<a href="#">The Part</a>	<a href="#">Clearance Plane Definition</a>	<a href="#">Save Work flow to a Knowledge Base</a>
<a href="#">3 Axis Setup</a>	<a href="#">Cutting Parameters</a>	<a href="#">System Information</a>
<a href="#">Startup Checklist</a>	<a href="#">Cut Levels</a>	<a href="#">3 Axis 3D Offset Pocketing</a>
<a href="#">Stock Definition</a>	<a href="#">Generate the toolpath</a>	<a href="#">3 Axis Curve Machining</a>
<a href="#">Stock by Extrusion</a>	<a href="#">3 Axis Horizontal Re-roughing</a>	<a href="#">3 Axis 3D Offset Profiling</a>
<a href="#">Stock by Selection</a>	<a href="#">Z Level Finishing</a>	<a href="#">Rhino Integration</a>
<a href="#">Work Zero Definition</a>	<a href="#">Horizontal Hill Machining</a>	<a href="#">Setup 2 - Coord System for Flipped Machining</a>
<a href="#">3 Axis Horizontal Roughing</a>	<a href="#">3 Axis Parallel Finishing</a>	<a href="#">Copy/Paste Parallel Finishing for the Bottom Side B</a>
<a href="#">Define the Cutting Tool</a>	<a href="#">Suppress a Toolpath</a>	
<a href="#">Feeds &amp; Speeds</a>	<a href="#">Posting G-Code</a>	

## 22.24 STL Scan Data (#068)

### Video Description

---

In this video we discuss 3 Axis techniques for machining STL Mesh data. Preferences and transformation controls in VisualCAD are used. 3 Axis Parallel Finishing, 3 Axis Curve Machining and 2 Axis Engraving are covered in detail. Posting and use of Knowledge Bases are also discussed. Refer to the topic links listed below.

[Click here to watch the full video.](#)

Industry: Tool & Die

VisualCAD/CAM



RhinoCAM



VC/SolidWorks



AlibreCAM



### In-Video Topic Links

---

[About VisualCAD/CAM](#)

[Stock Definition](#)

[File Import Formats](#)

[Stock Alignment](#)

[Open an STL File](#)[3 Axis Parallel Finishing](#)[Display Controls and Preferences for Mesh Data](#)[2 Axis Engraving](#)[Scaling & Transforming Geometry](#)[3 Axis Curve Machining](#)[3 Axis Horizontal Roughing](#)[Posting](#)[3 Axis Setup](#)[Knowledge Bases](#)

## 22.25 5 Axis 3+2 & Continuous (#070)

### Video Description

In this video we discuss 5 Axis machining operations including 5 Axis part setup, 5 Axis Between 2 Curves Machining, Indexed 5 Axis Setup and many 3 Axis Advanced operations as well as posting and reviewing 5 Axis G-Code. Refer to the topic links listed below.

[Click here to watch the full video.](#)

Industry: Tool & Die

VisualCAD/CAM



RhinoCAM



VC/SolidWorks



AlibreCAM



### In-Video Topic Links

[Part Setup](#)[Cut Levels](#)[Indexed 5 Axis Setup & Machining](#)[RhinoCAM Interface](#)[Simulation](#)[Define the 5 Axis Machine](#)[3 Axis Parallel Finishing](#)[3 Axis Between 2 Curves Machining](#)[Save to Knowledge Base](#)[Z Level Containment](#)[Cut Parameters](#)[Select The Post Processor](#)[3 Axis Projection Pocketing](#)[Adjusting the Rotary Axis Limits of the Machining](#)[Part Orientation](#)[Revise the 3 Axis Parallel Finishing Operation](#)[Simultaneous 5 Axis Output \(PRE\)](#)[Work Zero](#)[5 Axis Between 2 Curves Machining](#)[PRO Configuration](#)[Stock by Extrusion](#)[Control Geometry](#)[Add New Coordinate System Setup](#)[3 Axis Horizontal Roughing](#)[Define a New Tool](#)[Cut Parameters](#)[Cut Parameters](#)[Simulation](#)[Copy/Paste/Edit Toolpaths](#)[Posting 5 Axis Toolpaths](#)[Learning Resources Available](#)

## 22.26 Using the MESH Module (#061)

### Video Description

---

In this short video we discuss the MESH Module user interface as well as using the AutoFix and Diagnose commands. Refer to the topic links listed below.

[Click here to watch the full video.](#)

Industry: Prototyping

VisualCAD/CAM



RhinoCAM



### Parts Illustrated

---

The following [archive files](#)<sup>148</sup> are illustrated in this video.



CAMJam #100366.stl

### In-Video Topic Links

---

[Loading the MESH Module](#)

[The MESH Browser](#)

[The Create Tab](#)

[The Model Tab](#)

[The Inspect & Modify Tab](#)

[The Repair Tab](#)

[Using Auto Fix](#)

[Using Diagnose](#)

## Part File Archive

The following files are used as examples in the [CAMJam](#) video archive. The files are available in the following CAD neutral formats. They can be opened in any version of each of the CAD platforms supported by the MecSoft CAM plug-in ([VisualCAD/CAM](#), [Rhino3D](#), [SolidWorks](#) and [Alibre Design](#)). Additional practice files are also included in the archive.

### File Formats

- \*.STP (3D Solid Models)
- \*.IGS (3D Surface Models)
- \*.STL (3D Mesh Models)
- \*.DWG (2D Drawings)

### File Archive Contents

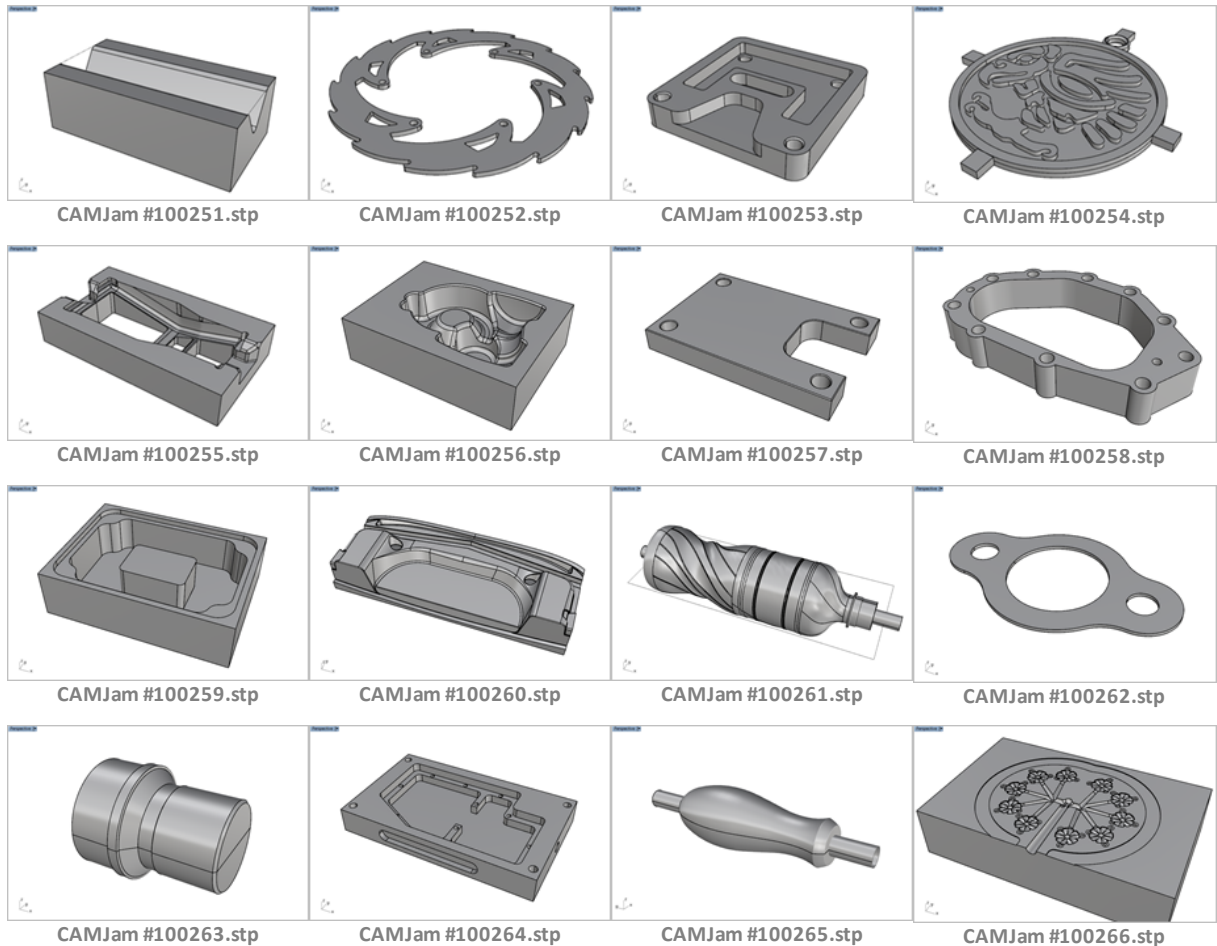

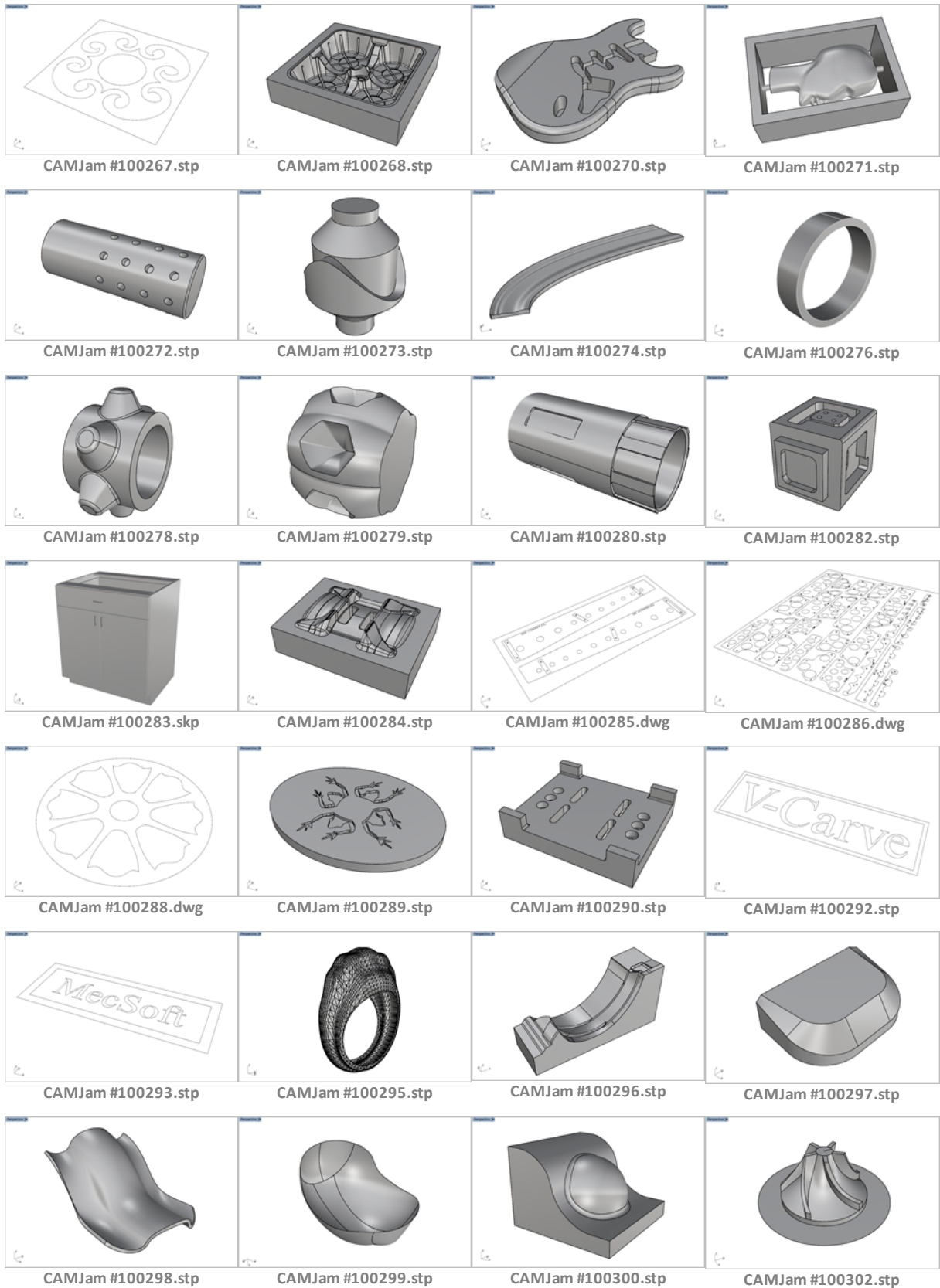

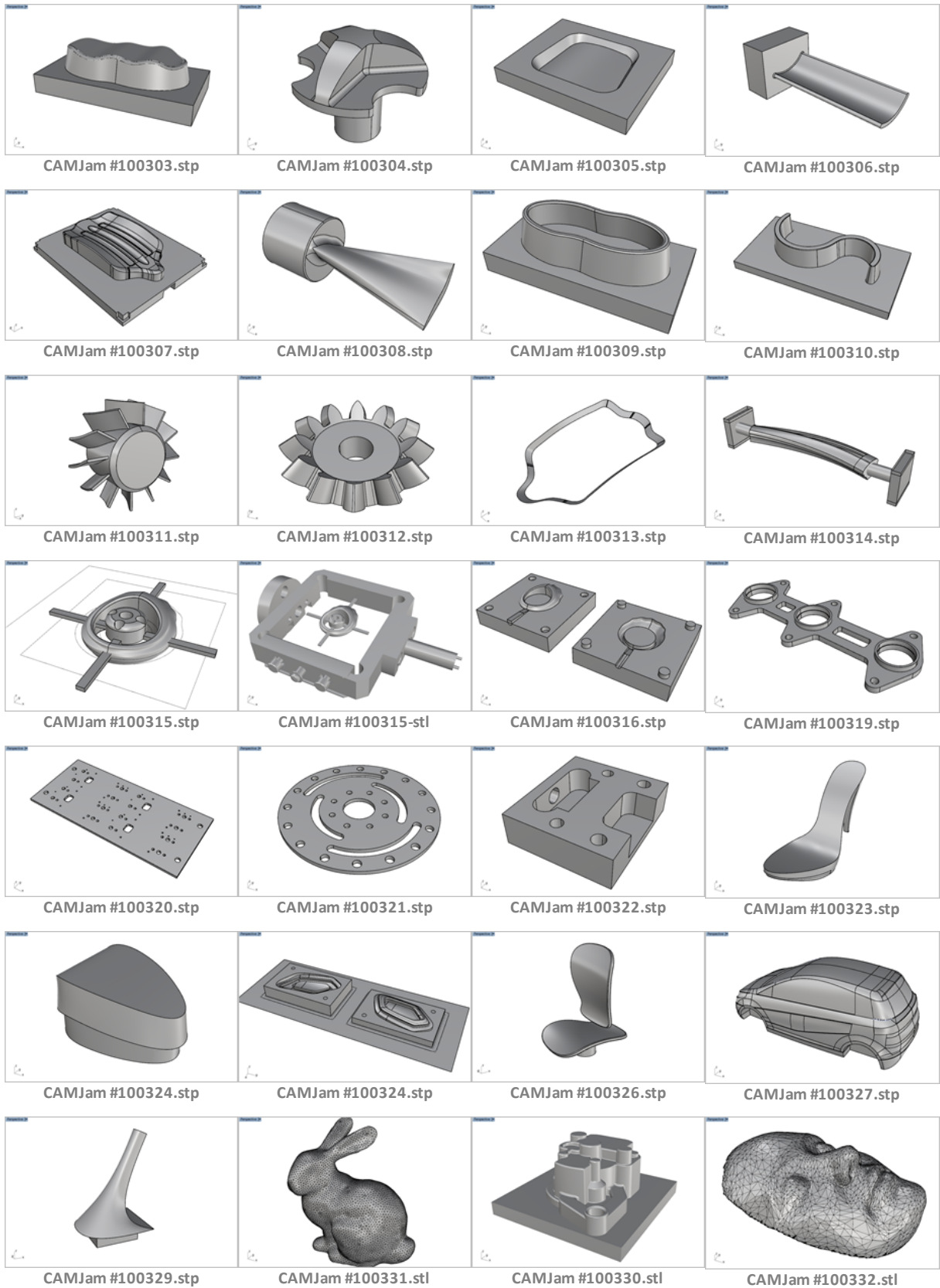

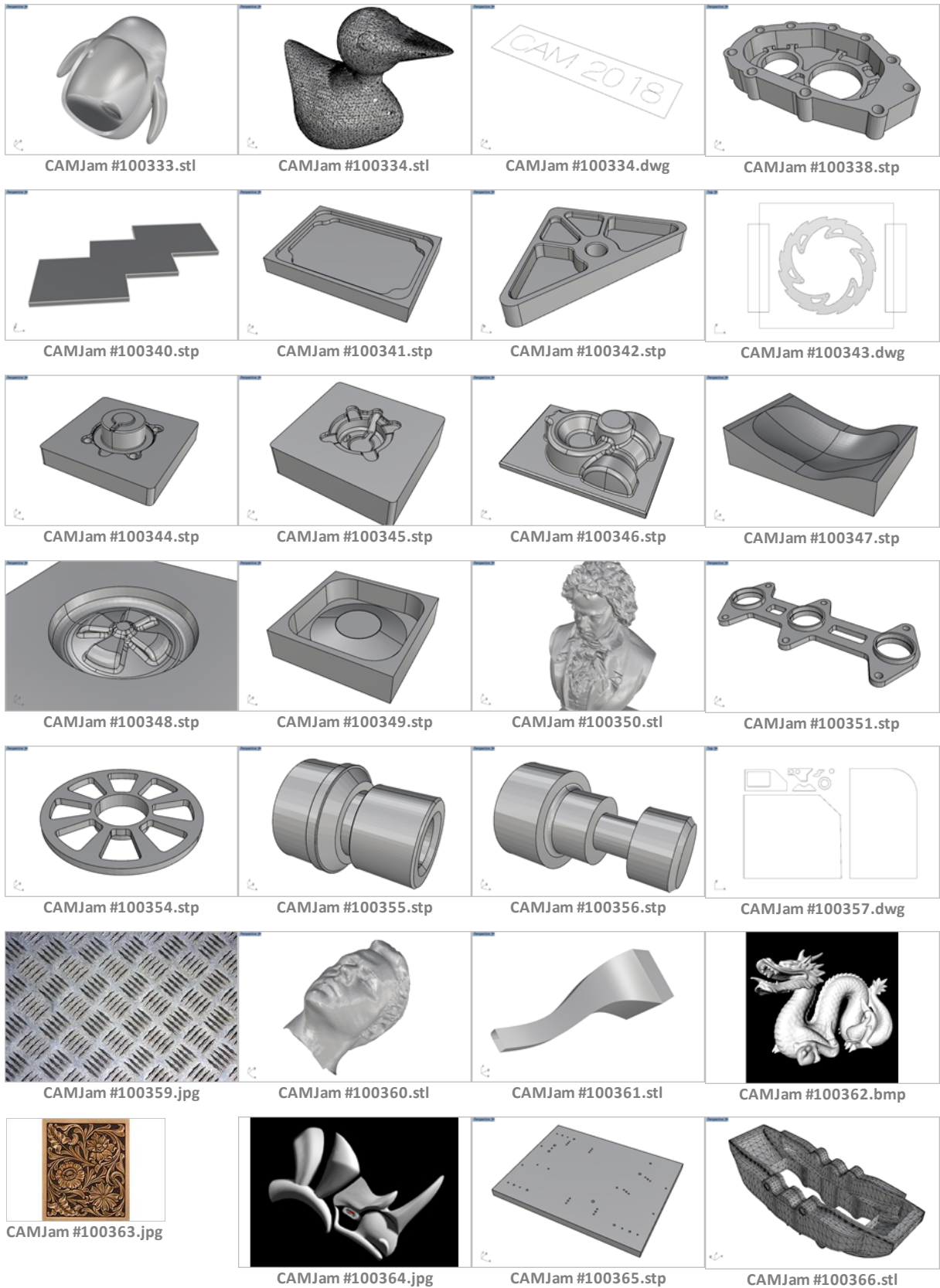

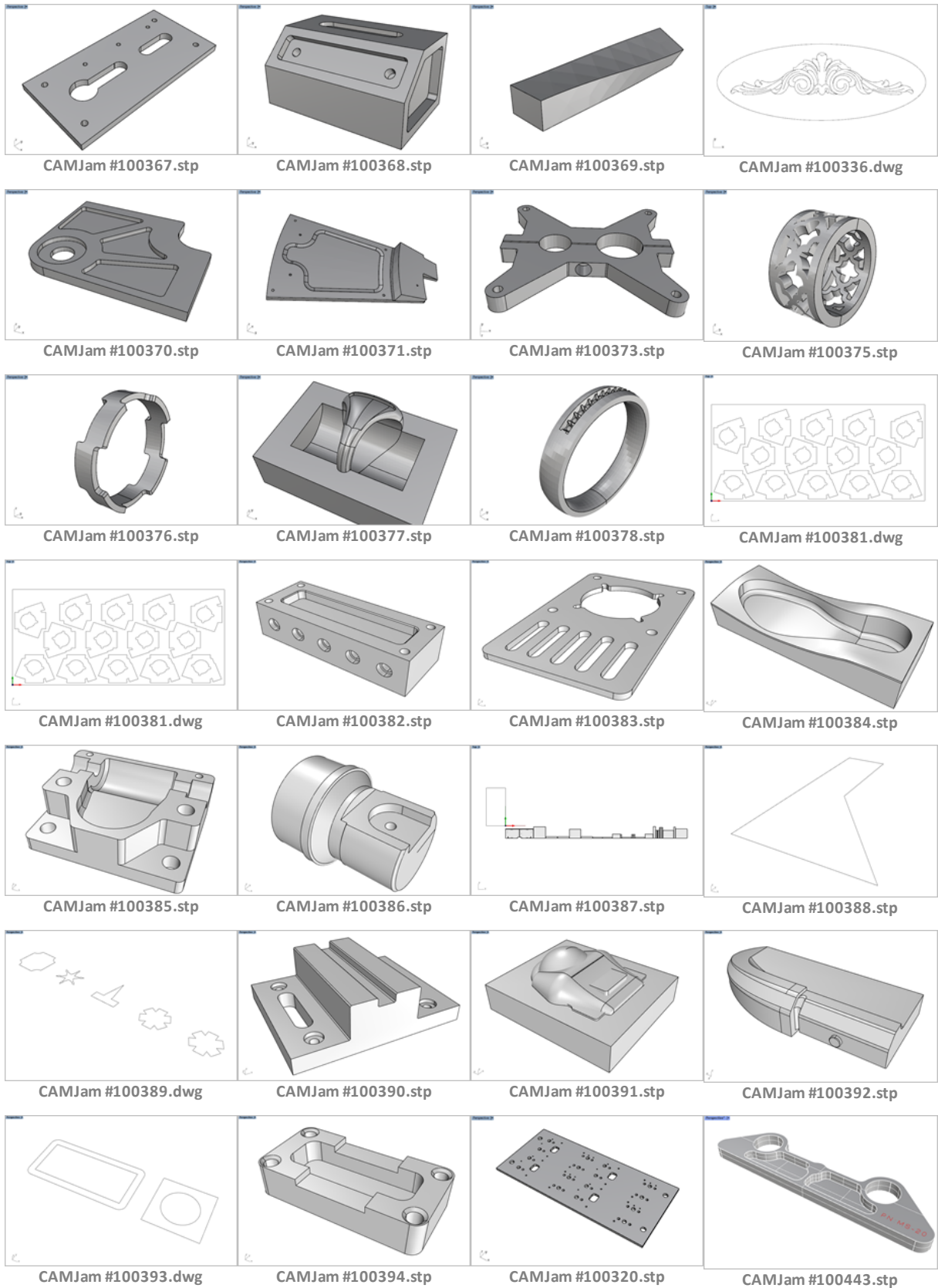

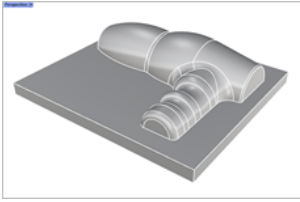

CAMJam #100449.stp



# Index

## - 2 -

### 2 Axis

- 2 Axis Basic Demo 57
- 2 Axis Profiling 122, 143
- 2018 Enhancements 128
- a Guitar Body 72, 119, 129, 142
- Add a Work Zero for each Sheet 122, 143
- Aggregate Disk Machining 74
- Aggregate Head Machining 74
- Arc Fitting 31
- Assigning KB Rules 122, 143
- Bridge & Tabs 70, 117
- Bridges & Tabs 71, 72, 119
- Chamfering 31, 67
- Common Machining Issues 15
- Common Posting Issues 15
- Control Geometry in 2 Axis 57
- Cut Level Controls 15
- Cut levels 37
- Cut Levels in 2 Axis 57
- Cut Side & Start Point in Profiling 15
- Cut Side in 2 Axis 57
- Define the Stock 71
- Engraving 31, 60, 67
- Facing 31, 67
- Facing Open Pockets 31, 37
- from a 2D Drawing 37
- from a 2D DXF File 70, 117
- High Speed Pocketing 31, 67
- Hole Pocketing 31
- in RhinoCAM 72, 119, 129, 142
- Knife Machining 74
- Location of Cut Geometry 15, 34, 66
- Machine Control Cycles 74
- Machine Setup 60, 70, 117
- Multi-Drill Head (Drill Block) Machining 74
- Multiple Sheets 122, 143
- Part Setup 60
- Peck Tapping 128
- Pocket Multiple Depths 31, 67
- Pocketing 70, 72, 104, 117, 119, 137, 139, 141
- Pocketing (Interior Cutouts) 71
- Post Processing Basics 57

- Posting a Sheet 122, 143
- Profile a Slot 71
- Profile Clustering 13, 14, 28, 29
- Profile Gouge Checking 13, 14, 28, 29
- Profile Nested Sheet 71
- Profiling 31, 60, 67, 70, 71, 72, 117, 119
- Profiling - Inner Perimeter 71
- Profiling - Outer Perimeter 71
- Profiling with Steptover 31, 67
- Program 1st Sheet 122, 143
- Program 2nd Sheet 122, 143
- Radial Slotting 31, 67
- Review 2D Drawing 60
- Saw Machining 13, 14, 28, 29, 41
- Set Stock Material 71
- Set World Coordinate System 71
- Simulation 31
- Slotting 31, 141
- Sorting Options 60
- Start Points in 2 Axis 57
- Stepped Pockets 31
- Stock Alignment 71
- Stock Allowance in 2 Axis 57
- Stock Definition 60
- Stock Definition & Alignment 70, 117
- Support Issues - Presentation 15
- Suppressing a Sheet 122, 143
- Tips & Suggestions 57
- Tool Positioning 37
- Using Knowledge Bases 122, 143
- v2023 Enhancements 14, 28, 29
- v2024 Enhancements 13
- V-Carve Roughing 137
- V-Carving 137
- Work Flow 57
- 2 Axis Chamfering 69
- 2 Axis Facing 68
- 2 Axis Machining
  - Calculate Depth from 3D Model 68
  - Chamfering 68
  - Hole Pocketing 68
  - Hole Profiling 68
  - Mesh Geometry 80, 85, 87, 101, 143
  - Profiling 68
  - Slot Machining 68
- 2 Axis Open Pocket Facing 68, 69
- 2 Axis Stepped Pocketing 68
- 2 Axis Top Facing 69



- 3 Axis 50
  - Geometry Types 47
  - Geometry Types Supported in 3 Axis 57
  - Horizontal Finishing 32, 76, 138, 144
  - Horizontal Finishing for Pencil Tracing 32, 76
  - Horizontal Finishing Optimized Machining 32, 76
  - Horizontal Re-Roughing 138, 144
  - Horizontal Roghing Entries 13, 14, 28, 29
  - Horizontal Roughing 32, 49, 70, 72, 76, 92, 117, 119, 138, 141, 144, 146
  - in RhinoCAM 72, 119, 129, 142, 144
  - in VisualCAD/CAM 145
  - Jewelry Molds 138
  - Knowledge Bases 55, 79
  - Knowledge Bases in 134
  - Machine & Setup Basics in 3 Axis 57
  - Machine Definition 55, 79
  - Machining Strategies 47
  - Mold Cavities 32, 76
  - Parallel Finishing 55, 70, 72, 79, 92, 117, 119, 138, 141, 144, 146
  - Part Setup 138
  - Part/Stock Align 32, 76
  - Pencil Trace Flat Contours 32, 76
  - Pencil Tracing 92, 138
  - Post Processing 55, 79
  - Post Processing Basics 57
  - Projection Pocketing 146
  - Radial Finishing 32, 76
  - Radial Machining 138, 141
  - Re-Roughing 49
  - Roughing Strategies 47
  - Scan Data 55, 79
  - Sculpted Parts 144
  - Set Knowledge Base Rules 55, 79
  - Set World CS 32, 76
  - Spiral Finishing 32, 76
  - Spiral Machining 141
  - Spiral Offset in Projection Pocketing 13, 14, 28, 29
  - STL Data 145
  - Stock 47
  - Stock Allowance in 3 Axis 57
  - Stock Definition 32, 55, 76, 79
  - Supported Tool Types 55, 79
  - Tips & Suggestions in 3 Axis 57
  - Tolerances 47
  - v2023 Enhancements 14, 28, 29
  - v2024 Enhancements 13
  - Work Flow 144
  - Work Flow in 3 Axis 57
  - Work Offsets 138
  - Work Zero 32, 76
  - Workpiece Origin 55, 79
- 3 Axis Adaptive Roughing 69
- 3 Axis Machining
  - Advanced Stock Creation Methods 77, 116, 118
  - Arc Fitting Preferences 77, 116, 118
  - Basic Methods 76, 115
  - CONTACT Machining 21
  - Containment Strategies 77, 116, 118
  - Cut Depth Enhancement 21
  - Feedrate Reduction 75, 114
  - Feeds & Speeds 75, 114
  - Fixture Offset Programming 19
  - Horizontal Finishing 21, 75, 114
  - Horizontal Re-Roughing 21
  - Horizontal Roughing 21
  - Horizontal Roughing Retract Motions 21
  - Introduction 74, 114
  - Machining Bi-Tangent Fillets 76, 115
  - Machining Regions 75, 114
  - Machining Workflow 75, 114
  - Masking Surfaces 21
  - Mesh Geometry 80, 85, 87, 101, 143
  - Mold Examples 76, 115
  - More Examples 76, 115
  - Optimized Machining in HFinishing 77, 116, 118
  - Parallel Finishing 21
  - Parallel Pre-Finishing 21
  - Part Models 75, 114
  - Post Processing 75, 114
  - Post selection 75, 114
  - Pre-Finishing 75, 114
  - Presentation: Mold Cavity Block 21
  - Presentation: Thermoform Mold Core Block Project 21
  - Roughing 75, 114
  - Skim In Process Stock 21
  - Spiral and Radial Finishing 21
  - Start Points in H Roughing 77, 116, 118
  - Steep & Flat Areas 77, 116, 118
  - Step Minimization in HRoughing 77, 116, 118
  - Tolerances in Horizontal Roughing 77, 116, 118
  - Using Masking Surfaces 76, 115

## 3 Axis Machining

- Using Surface Extent Conditions 76, 115
- What is 3D Offset Pocket? 76, 115
- What is Between Curves Machining? 76, 115
- What is Clear Flats Machining? 76, 115
- What is Constant 3D Stepmachining 76, 115
- What is Constant Scallop Machining 76, 115
- What is Flat Plateau Machining? 76, 115
- What is Horizontal Re-Roughing? 76, 115
- What is Pencil Tracing 76, 115
- What is Radial Machining? 76, 115
- What is Spiral Machining? 76, 115
- What is Valley Remachining? 76, 115
- When to use Curve Machining 76, 115
- XY Polar Instancing 19

## 3+2 Machining 19

- Coordinates Systems 89
- Coordinates Systems in CAM 51
- Double Sided Parts Machining 51
- Explained 51
- General Multi-Sided Parts Machining 51
- Multi-Setups in CAM 89
- Post-Process Considerations 51, 89
- Setups in CAM 51

## 3+2 Machining (PRO) 72

## 3D Offset Pocketing 144

**- 4 -**

## 4 Axis

- 3 Axis Horizontal Roughing 86
- 4 Axis Parallel Finishing 86
- a Table Leg 84, 132
- Add a Rotate Table Setup 86
- Copy/Paste Operation 86
- Draw Containment for Side C 86
- Drill Along Curves 13, 14, 28, 29
- Flip Machining 138
- in RhinoCAM 84
- in VisualCAD/CAM 132
- Index Machining 138
- Model Containment Boundary 86
- Model Part Outline Curves 86
- Modeling Stock Tabs 86
- Parallel Finish Side A 86
- Parallel Finish Side C 86
- Part Orientation 86

## Part Setup 86

- Rotary Machining Setup 138
- Rotate Table Setup 86, 138
- Rough & Finish Side B 86
- Table Rotation for Side C 86
- Tool Change Point 40
- v2023 Enhancements 14, 28, 29
- v2024 Enhancements 13

## 4 Axis (2018)

- Enhancements 128

## 4 Axis Indexed

- 3 Axis Horizontal Roughing (Side 1) 86
- 3 Axis Parallel Finishing (Side 1) 86
- 4 Axis Parallel Finishing 86
- Addressing Tool Holder Collisions 86
- Adjust Feeds & Speeds 86
- Adjust Toolpath Cutting Parameters 86
- Copy/Paste HRoughing (Side 2) 86
- Copy/Paste PFinishing (Side 2) 86
- Create Cutting Tools 86
- Cylindrical Stock & Alignment 86
- Load Knowledge Base (New Part) 86
- Machine Setup 86
- Machining Information 86
- Post & Save As 86
- Rotate Table Setup 86
- Save Knowledge Base 86

## 4 Axis Indexed (Rotating Head)

- 2 Axis Facing 84
- 2 Axis Pocketing 84
- 2 Axis Profiling 84
- 3 Axis Between 2 Curves Machining 84
- 3 Axis Horizontal Finishing 84
- 3 Axis Horizontal Re-Roughing 84
- 3 Axis Parallel Finishing 84
- 3 Axis Roughing 84
- Add a New Setup 84
- Adjust for Tool Holder Collision 84
- Copy/Paste 2 Axis Facing 84
- Cut Material Simulation 84
- Define the Cutting Tools 84
- Define the Machine Tool 84
- Define the Workpiece 84
- Drilling 84
- Mask Features from being Machined 84
- Reviewing the Posted G-Code 84
- Select Holes on Flat Area 84
- Select the Post Processor 84

- 4 Axis Indexed (Rotating Head)
  - Using a Gauge Length Offset 84
  - Workpiece Origin 84
- 4 Axis Indexed Machining
  - 4th Axis Rotary Instancing 19
  - Flip Machining/4+1 Machining 19
- 4 Axis Machining
  - 3+1 Indexed Machining 83
  - below the Rotation Center 83
  - Chamfering 22
  - Cutting Tool Orientation 22
  - Drive Surface Machining 22, 83
  - Engraving Operations 22
  - Enhancements in 2024 22
  - Extruding Surfaces 22
  - Facining Operations 22
  - Feedrate Options 83
  - Horizontal Roughing 82
  - Indexed 4 Axis Roughing 22
  - Indexed Roughing 82
  - Introduction 82
  - Introduction to 82
  - Machine Tool Simulation 83
  - Mesh Geometry 80, 85, 87, 101, 143
  - Options 83
  - Options Dialog 22
  - Parallel Finishing 82
  - Parallel Roughing & Finishing 83
  - Profiling Operations 22
  - Projection Pocketing 22
  - Reference Geometry 22
  - R-Level Finishing 83
  - Rotary Instancing 83
  - Rotate Table Setups 22, 82
  - Setups 22
  - Using Rotate Table Setups 83
- 5 -**
- 5 Axis
  - 2018 Enhancements 128
  - 5 Axis Clearance Definitions 131
  - Add New Coordinate System Setup 146
  - Angle Output 13, 14, 28, 29
  - Between 2 Curves Machining 146
  - Cut Parameters 131
  - Drilling at 25 Degrees 42
  - for Robot Milling 92
  - Gouge Checking 131
  - in RhinoCAM 146
  - Indexed 5 Axis Setups 146
  - Lock to 4 Axis 128
  - Machine Definition 146
  - Machine Tool Definition 131
  - Part Orientation 146
  - Part Setup 146
  - Posting 5 Axis Toolpaths 146
  - Posting in Simultaneous 5 Axis 131
  - PRO Configuration 146
  - Rotary Axis Limits 146
  - Simultaneous 131
  - Simultaneous 5 Axis Output (PRE) 146
  - Stock by Extrusion 146
  - Surface Normal Machining 84, 131
  - Tool Position Between Setups 40
  - v2023 Enhancements 14, 28, 29
  - v2024 Enhancements 13
  - Work Zero 146
- 5 Axis Indexed
  - 3 Axis Horizontal Re-Roughing (Side 2) 89
  - 3 Axis Horizontal Roughing 89
  - 3 Axis Parallel Finishing (Pre Finish) 89
  - 3 Axis Roughing 131
  - 90 Degree Aggregate Head 121, 131
  - Add a New Setup 2 Orientation 131
  - Add Clearance Before Head Rotates 89
  - Add Setup 3 131
  - Adding Containment Boundaries 89
  - Canned Drill Cycles as Linear Motions 131
  - Copy/Paste H Re-Roughing (Side 3) 89
  - Create Cutting Tools 89
  - Define a New Setup 121, 131
  - Discussing 5 Axis with Meshes 89
  - Display Machining Information 89
  - Drilling 131
  - Flagging Tool Holde Collisions 89
  - for Robot Milling 92
  - Horizontal Finishing 131
  - Indexed Machining 121, 131
  - Machine Definition 121, 131
  - Machine Setup 89
  - Machine Tool Coordinate System 131
  - Machine Tool Definition 131
  - Machine Tool Setup Dialog 131
  - Pocketing 121, 131
  - Post All Operations 89

- 5 Axis Indexed
  - Post w/C Axis Output 121, 131
  - Posting in Indexed 5 Axis 131
  - Reviewing the G-Code 89
  - Setup Post Processor 89
  - Stock Definition 89, 131
  - Work Flow 121, 131
  - Work Zero Dialog 131
  - Workflow 131
- 5 Axis Machining
  - (3+2) Machining 88
  - 2 Axis Engraving 90
  - 2 Axis Pocketing 90
  - 3 Axis Horizontal Roughing 91
  - 3+2 Machining 19
  - 3+2 Machining Explained 89
  - 5 Axis Curve Projection Machining 90
  - 5 Axis Output 91
  - Axial Offsets 91
  - Between 2 Curves Machining 88, 91
  - Clearance 90
  - Clearance Definitions 87
  - Control Geometry - Wall/Floor Surfaces 90
  - Coordinates Systems in CAM 89
  - Copy/Paste Operations 90
  - Curve Projection Machining 87, 91
  - Curves Machining 87
  - Cutting Parameters 87
  - Define a Face Mill (i.e., Saw Blade) 90
  - Detecting Limits Violations 90
  - Double Sided Parts Machining 89
  - Drilling 23
  - Drive Surfaces 87
  - Enhancements 23
  - Enhancements in 2024 23
  - Flow Curve Machining 87
  - Gage Length Compensation 90
  - General Multi-sided Machining 19
  - Gouge Checking 87
  - Graphical Toolpath Editing 90
  - Guage Length 88
  - in 4 Axis Mode 88
  - in SOLIDWORKS 91
  - In VisualCAD/CAM 91
  - Index 5 Axis Setup 90
  - Index Setup (3+2) 91
  - Indexed (3+2) Machining 90
  - Indexed 5 Axis (3+2) Machining 90
  - Indexed 5 Axis Drilling @ 7.5 Degrees 90
  - Indexed Machining 88
  - KB Selection Rules 90
  - Key Benefits 88
  - Knowledge Bases 91
  - Machine Definition & Setup 88
  - Machine Head Rotations 91
  - Machine Setup 91
  - Machine Setup (Head-Head) 90
  - Machine Setup Parameters 87
  - Machine Tool Configurations 87
  - Machine Tool Definition 90
  - Machine Tool Setup, Load Definition 90
  - Machine Tool Simulation 87, 88, 91
  - Machining Meshes 87
  - Materials Feeds & Speeds Data 91
  - Mesh Geometry 80, 85, 87, 101, 143
  - Mesh Machining 88
  - Mirroring 3 Axis Toolpaths 91
  - More about 5 Axis Machine Tool Simulation 90
  - Multi-Setups in CAM 89
  - Other 5 Axis Strategies 90
  - Overview of 5 Axis Menus 90
  - Post Process 90
  - Post Processor 91
  - Post-Processor Setup 87
  - Primary & Secondary Axis 90
  - Programming Basics 87
  - Radial Instance Machining 88
  - Review Part Requirements 90
  - Rotary Axis Limits 90
  - Selecting a Post Processor 90
  - Stock Definition 90
  - Stock from Extrusion 91
  - Surface Normal Machining 87, 91
  - Swarf Cutting Parameters 90
  - Swarf Machining 87, 88, 90
  - Swarf Multiple Surfaces 90
  - Tool Definition 91
  - Tool Motion Simulation 90
  - Tool Orientation 87
  - Tool Selection 90
  - Tool Shank Collisions 91
  - Tool Tip Compension 91
  - Toolpath Edits 90, 91
  - Transition between Toolpaths 90
  - Viewing Tool Coordinates 90

**- A -**

Accuracy 26

Add a Work Zero (G54) 71

AFD (Automatic Feature Detection) 128

- Basics in RhinoCAM 63
- Basics in VisualCAD/CAM 63
- Feature Types Supported 63
- for Hole Features 63

AFM (Automatic Feature Machining) 63, 128

- Basics in RhinoCAM 63
- Basics in VisualCAD/CAM 63
- Customizing Knowledge Bases 63
- for Hole Features 63
- Knowledge Bases for Drilling 63
- Knowledge Bases for Milling 63

Aggregate Disk Machining 74

Aggregate Saw 41

AlibreCAM 46, 47, 48, 49, 51, 52, 58, 59, 64, 65, 74, 82, 87, 94, 96, 110, 112, 114, 126, 134

Align Set WCS

- Drilling 104, 139
- Machine Setup 104, 139
- MILL Nested Sheets 104, 139
- Pocketing 104, 139
- Profiling Dados 104, 139
- Reordering Operations 104, 139
- Stock Definition 104, 139
- Tooling Information 104, 139

Align Stock 133

Arc Fitting 26

Arc Output Preferences 52, 94

Arc/Circle Formats for Posting 35

Arrays 26

ART Module

- 3D Reliefs 107
- Export Meshes to CAD 107
- Load the ART Module 107
- Project Workspace 107
- Puff a bitmap Image 107
- Quick Start 107
- Sweep 107

Automatic Feature Detection (AFD)

- Basics using RhinoCAM 60
- Basics using VisualCAD/CAM 62
- Feature Types Supported 63
- for Hole Machining 62

Quick Start 61

Automatic Feature Machining (AFM) 135

- Quick Start 61

Automatic Tool Changers 135

Automation

- Cabinet Flat Panel Layout:  
<https://youtu.be/r0G8K1V6o7I> 24
- Cabinet KB Selection Rules:  
<https://youtu.be/VF-3QYpvcBQ> 24
- Cabinet Knowledge Bases:  
<https://youtu.be/UKy6E3P9uas> 24
- Cabinet Nesting: <https://youtu.be/YPWPylirO88> 24
- Cabinet Presentation:  
<https://youtu.be/5-DWTb-lXeE> 24
- Cabinet Scripting: <https://youtu.be/-K8hJblHm2Y> 24
- Default Parameters 34
- Knowledge Bases, 2 Axis 34
- Knowledge Bases, Auto-select Control Geometry 34
- Knowledge Bases, Drag and Drop fom 34
- Knowlwdgw Bases, 3 Axis 34
- Presentation 34
- Rhino Grasshopper 34
- RhinoCAM SDK 34
- Template Files 34
- Template Files for Knowledge Base Operations:  
[https://youtu.be/VjzZqnTfA\\_U](https://youtu.be/VjzZqnTfA_U) 24
- Tool Libraries 34
- Tools tab Functions 34

**- B -**

Back-plotting 26

Basics using VisualCAD/CAM 62

Best Practices

- in 2½ Axis Machining 46
- in 3 Axis Machining 47

Between 2 Curve Machining

- in 3 Axis 146
- in 5 Axis 146

Blog, MecSoft 125

Box Stock 133

Bridge & Tabs

- in 2 Axis Profiling 70, 117
- on a Pre-Defined Region 70, 117

Bridges & Tabs 130

- Automatic 80

Bridges & Tabs 130  
 Manual 80  
 Manual Bridge Points 138  
 Modeling Bridges & Tabs 138

## - C -

Cabinetry 73, 104, 105, 120, 121, 122, 123, 131, 140, 143  
 CAM Configurations 50  
 Case Study Learning 126  
 Clone Operations 32, 76  
 Cloning  
 Pre-Defined Regions 40, 69  
 Cloning Operations 26  
 Collision Detection 128  
 Comments  
 Operation 48  
 Tool 48  
 Common Machining Issues 15  
 Common Posting Issues 15  
 Containment Boundaries 138  
 Control Geometry 44  
 Coordinate Systems 48  
 Coordinates Systems in CAM 51  
 Copy/Paste 2 Axis Profiling 136  
 Copy/Paste Operations 138  
 What is 2 Axis Engraving? 66  
 What is 2 Axis Profiling? 66  
 Copy/Paste/Edit Operations 70, 117  
 Copy/Paste/Edit Toolpaths 146  
 Create a MOpSet 138  
 Create Cutting Tools 70, 117  
 Create Tools 32, 76  
 Cuit Motion Basics 57  
 Curve Modeling 136  
 Curve Regions in 3 Axis 44  
 Custom Tool 71  
 Customer Success Videos (USVs) 126  
 Cut Material Simulation 135  
 Cut Start  
 Changing in Rhino 44  
 Changing in VisualCAM 44  
 in Profiling 44  
 Cutter Compensation 35  
 Cutter Compensation (CUTCOM) 48  
 Cutting Tools  
 All about Tool Libraries 48

How to Add a Tool Change Point 48  
 How to Add Operation Comments to your posted G-Code 48  
 How to Add Tool Comments to your posted G-Code 48  
 How to Create Custom Tools 48  
 How to Create Standard Tools 48  
 How to enable Cutter Compensation (CUTCOM) 48  
 How to List my Tools 48  
 How to List Tools in G-Code File? 48  
 How to Print a Tool List? 48  
 How to show hidden system files & folders 48  
 How tp Optimize Machining Time Estimates 48  
 My Feedrates are too high/low 48  
 Tapping Feedrates 48  
 Tool Related FAQs 48

## - D -

Default Parameters 77, 116, 118  
 Define Post Processor 136  
 Deleting Operations 141  
 Direct Machining of a Positive Wax Model 138  
 Does VisualCAM create ? 135  
 Double Sided Parts Machining 51  
 Drill & Tap 136  
 Drill Block Machining 74  
 Drilling 70, 71, 117, 141  
 Adding more Drill Points 104, 121, 140  
 Along a Curve 13, 14, 28, 29  
 Auto select from flat area 133  
 Create a Drill Tool 31, 67  
 for Rough Removal 31, 67  
 Indexed 5 Axis 42  
 Linerized Drilling 68  
 Output as Linear Motions 131  
 Parameters 133  
 Partial Arcs 31, 67  
 Spot Drilling 31, 67  
 v2023 Enhancements 14, 28, 29  
 v2024 Enhancements 13  
 with an End Mill 68

## - E -

Editing Operations 26  
 Enhancements (2018)

Enhancements (2018)  
 2 Axis Bridges & Tabs 128  
 2 Axis Chamfering 128  
 2 Axis Engraving 128  
 2 Axis Fillet Machining 128  
 2 Axis High Speed Machining 128  
 3 Axis Horizontal Roughing 128  
 3 Axis Region Sorting 128  
 3 Axis Steep Z Finishing 128  
 4 Axis Helical Cut Patterns 128  
 4 Axis Round Machining 128  
 Feature Machining 128  
 Feeds & Speeds 128  
 General CAM 128  
 in RhinoCAM 128  
 in VisualCAD/CAM 128  
 Lock 5 Axis to 4 Axis 128  
 Peck Tapping 128  
 Tool Holder Collision Detection 128  
 VisualCAD 128  
 Estimate Machining Time 60, 105, 123, 136, 137  
 Estimated Machining Time 144  
 Explode Cabinet Design 104, 121, 140  
 Explode Cabinet Design Utility 73, 120, 122

## - F -

Facing 136  
 Feature Detection Machining 72  
 Feature Machining  
 About 128  
 Automatic Feature Detection 128  
 Automatic Feature Detection (AFD) 63  
 Automatic Feature Machining 128  
 Automatic Feature Machining (AFM) 63  
 Enhancements 128  
 Feature Types Supported 63, 128  
 in VisualCAM for SOLIDWORKS 50  
 Interactive Feature Machining (IFM) 128  
 Feature Types Supported 128  
 Features  
 AFD Basics using RhinoCAM 60  
 AFD Basics using VisualCAD/CAM 62  
 Feature Types Supported 63  
 Holes 62  
 Identified in Part 135  
 Quick Start 61  
 Feeds & Speeds

2018 Enhancements 128  
 Associations 49  
 Formulas 49  
 in 4/5 Axis Machining 49  
 in Knowledge Bases 49  
 in Tool Libraries 49  
 The Calculator 49  
 The MecSoft Blog 49  
 too high/low 48  
 Using the Calculator 133  
 File Formats 136  
 About 47  
 Demonstrated 47  
 Finishing  
 Near Horizontal Areas in 3 Axis 47  
 Near Vertical Areas in 3 Axis 47  
 Radial Areas 47  
 Fixture Offset Programming 19  
 Flip Machining 51  
 2 Axis Bridge and Flip 39  
 3 Axis Box and Flip 39  
 3 Axis Flip and Jig 39  
 In PRO verses STD 39  
 Presentation 39  
 Flip Machining/4+1 Machining 19  
 Furniture 84, 132

## - G -

G-Code Editor Module  
 2020 Limitations 110  
 Analyzing G-Code 110  
 Define a Stock 110  
 Edit Multiple Files 110  
 Editing 3 Axis G-Code 110  
 G-Code Editing 110  
 Loading a G-Code File 110  
 Merging G-Code Files 110  
 Output G-Code 110  
 Preferences 110  
 Quick Start 110  
 Searching G-Code 110  
 Simulate Tool Motions 110  
 Tool Changes 110  
 Tool Crib 110  
 Tool Library 110  
 Typical Workflow 110  
 XY Instancing 110

## G-Code Editor Module

Z Instancing 110

Geometry Review 34, 66, 144

## Geometry Types

About 47

Changes to 104, 121, 140

Demonstrated 47

Organizing 104, 121, 140

Orientation 104, 121, 140

Geometry Types Supported 57

**- H -**

Hole Feature Machining 136

## Hole Machining

2D Selections 64

Create Hole Feature Machining KB 64

Cycle Parameters 64

Difference between Deep Drill &amp; Chipbreak 80

Drill &amp; Tap 136

Feature Detection &amp; Machining 64

Hole Milling Operations 64

Hole Pocketing 64

Hole Profiling 64

Hole Selections 64

Hole Sorting 64

Masking Holes from being Machined 80

Optimized Cycle Output 64

Project Drill Pts to 3D Geometry 64

Save to a KB 64

Select Drill Points or Circles 64

Select from Hole Features 64

Select from Predefined Regions 64

Select Holes on a Flat Area 64

Selecting Face Edges 64

Standard Drilling 136

Surface Selections 64

Tap Feedrate Options 64

Using MopSets 64

Using the Diameter Range Filter 64, 80

VisualCAD Selection Filters 64

Horizontal Finishing 133, 144

Horizontal Re-Roughing 144

Horizontal Roughing 133, 144

Cut Levels 146

Cut Parameters 146

Simulation 146

How to Create Custom Tools 71

**- I -**

IFD (Interactive Feature Detection) 63

IFM (Interactive Feature Machining) 63, 128

Interactive Feature Detection 136

Interactive Feature Detection (IDF) 141

Interactive Feature Detection (IFD) 135

Interactive Feature Machining 136

Interactive Feature Machining (IFM) 135

2 Axis Facing 141

2 Axis Pocketing 141

2 Axis Profiling 141

2 Axis Slotting 141

Drilling &amp; Tapping 141

Tap Operation 141

## Introduction

to 2½ Axis Machining 65

to 3 Axis Machining 74, 114

Inverse Time Feed Rates 52, 94

## IRBCAM

at Sawsu Technologies 91

Collision Detection 91

Continuous 4 Axis Machining 91

Continuous 5 Axis Machining 91

Live Demonstration 91

with RhinoCAM 91

Workflow 91

**- J -**

Jewelry Machining Workflow 138

**- K -**

Knife Machining 74

## Knowledge

Define KB Rules 104, 139

Establishing Default Parameters 58

in 2½ Axis Machining 134

in 3 Axis Machining 134

Knowledge Bases and 2D Geometry 59

Load KB 104, 121, 139, 140

Load/Apply 135

Regenerate Tool Paths from KB 104, 121, 140

Save KB 104, 135, 139

Save KB with Rules 104, 139

Knowledge  
 Save to KB 104, 121, 140  
 Knowledge Bases 60, 71  
 Auto-select Control Geometry 34  
 Drag and Drop from 34  
 for Automatic Feature Machining (AFM) 63  
 in 2 Axis 34  
 in 3 Axis 34  
 Load 105, 123  
 Save As 105, 123

## - L -

Legacy Post 52, 94  
 Licensing  
 Cloud 37  
 Enhancements in 2024 27  
 Options 27  
 Server Diagnostics 13, 14, 28, 29  
 Server Setup 13, 14, 28, 29  
 TCPIP Firewall Rules 13, 14, 28, 29  
 Test Connection 13, 14, 28, 29  
 Write .reg Files to Clients 13, 14, 28, 29

## - M -

Machine & Setup Basics 57  
 Machine a 2 Axis Pendant 138  
 Machine Control Cycles 74  
 Machine Definition 104, 121, 140  
 Machine Multiple Setups 50  
 Machine Multiple Sides (PRO Configuration) 136  
 Machine Multiple Sides (STD Configuration) 136  
 Machine Setup 136  
 Machine Tool 144  
 Machine Tool Coordinate Systems 19  
 Machine Tool Definition 135  
 Machine Tool Setup 141  
 Machine Tool Simulation 49, 50, 91  
 Machine Tool Simulation (EXP) 135  
 Machininf Information 66  
 Machining a 2D Sketch 141  
 Machining Information 68  
 Machining issues 34, 66  
 Machining Strategies  
 in 3 Axis 47  
 Machining Time 26, 50, 71

Machining Time Estimate Sheet 135  
 Machining Time Estimates 48  
 Marine 124  
 Masking Surface 26  
 Material 135  
 Materials  
 Customize Material Definitions 133  
 MESH Module  
 3D Mesh Applications 80, 85, 87, 101, 143  
 3D Printer Controls 100  
 About Mesh Geometry 80, 85, 87, 101, 143  
 About the Mesh Module 128  
 Analyze Mesh 100  
 Analyze the Mesh 100  
 AutoFix 80, 85, 87, 100, 101, 143  
 Cap an Open Mesh 101  
 Changing The Part Units 80, 85, 87, 101, 143  
 Convert Solid to Mesh 101  
 Create from Point Cloud 80, 85, 87, 101, 143  
 Create Tab 147  
 Creating Curve Boundaries 80, 85, 87, 101, 143  
 Delete Faces & Auto Fix 100  
 Diagnose 80, 85, 87, 100, 101, 143  
 Editing an Area of the Mesh 80, 85, 87, 101, 143  
 Import another Mesh 101  
 Inspect & Modify Tab 100, 147  
 Interface 101  
 Load the MESH Module 100  
 Loading 100  
 Loading the MESH Module 147  
 Manipulate Mesh 100  
 Manual Hole Fix 100  
 MESH Browser 147  
 Mesh Editing 80, 85, 87, 101, 143  
 Mesh File Formats 80, 85, 87, 101, 143  
 Mesh from Point Cloud 100  
 Mesh Machining 128  
 Mesh Modeling Commands 100  
 Mesh Objectives 100  
 Mesh Reduction in Rhino verses MESH 80, 85, 87, 101, 143  
 Mesh Repair Tools 55, 79  
 Model NURBs in Rhino and Merge with the MESH 100  
 Model Tab 147  
 Offset a Mesh 80, 85, 87, 101, 143  
 Offset the mesh 100

## MESH Module

Orient Part 101  
 Orient Part for Machining 80, 85, 87, 101, 143  
 Position Inserts 101  
 Quick Start 100  
 Reduce (Decimate ) 80, 85, 87, 101, 143  
 Reducing the Mesh Density 89  
 Remesh 80, 85, 87, 100, 101, 143  
 Remesh for Uniformity 100  
 Repair Tab 147  
 Review the Mesh Model 100  
 Slice Mesh Non-Planar 101  
 Smooth 80, 85, 87, 101, 143  
 Smoothe Locally 100  
 Smoothe Mesh 100  
 Smoothe Mesh at Location (Localized) 100  
 Split Mesh on Plane 101  
 Subtract Meshes 101  
 Support Generation 100  
 Undo/Redo 100  
 Union Separate Meshes 101  
 Using Auto Fix 147  
 Using AutoFix Mesh 128  
 Using Diagnose 147  
 Using Mesh Boolean Operations 80, 85, 87, 101, 143

## MILL Module

2 Axis Chamfering 69  
 2 Axis Open Pocket Facing 69  
 2 Axis Top Facing 69  
 3 Axis Adaptive Roughing 69  
 Double Chamfer Insert Tools 69  
 Orient Part for Machining 69  
 Post Processor: HeidenHain 69  
 The Machining Objects Browser 69  
 The Milling Browser 69  
 Tool Library 69

## Mold &amp; Die 74, 75, 76, 77, 114, 115, 116, 118

Cast Mold Examples 81, 116  
 Common Mode Types 81, 116  
 Mold Cores & Cavities 81, 116  
 Parting Line Tips 81, 116

## Mold Machining

Cavity Finishing 51, 117  
 Cavity Pre-Finishing 51, 117  
 Cavity Roughing 51, 117  
 Parting Lines 51, 117  
 Parting Surface Finishing 51, 117

Pre-Finishing Strategies 51, 117  
 Roughing Strategies 51, 117  
 Using Guide Surfaces 51, 117  
 Using Surface Boundary Conditions 51, 117  
 Molds & Cavities 138  
 MultiDNC G-Code Editor 41  
 Multi-Drill Head (Drill Block) Machining 74  
 Multi-sided Machining 19  
 Multi-Sided Parts 51  
 Multi-Sided Parts Machining  
     3+ Post-Process Considerations 89  
 Musical Instruments 70, 72, 77, 116, 117, 118, 119, 120, 129, 142

**- N -**

NEST 104, 121, 139, 140

## NEST Module

Choose Nesting Parameters 71, 73, 120, 122  
 Commit Nest 105, 123  
 Commit the Nest 71  
 Define Parts to Nest 73, 120, 122  
 Define the Sheet Size 71  
 Define the Sheets 73, 120, 122  
 Draw Sheet Rectangle 105, 123  
 Estimate # of Sheets 105, 123  
 Execute Nest 105, 123  
 Grain Direction Control 103  
 Load the Nest Module 71  
 Milling a Nested Sheet 73, 120, 122  
 Nest into a Sheet 73, 120, 122  
 Parameters 103  
 Part Sheet Setup 73, 120, 122  
 Parts 103  
 Parts to be Nested 105, 123  
 Prep for Nesting 105, 123  
 Rectangular 103  
 Select Parts to Nest 71  
 Select Sheets 105, 123  
 Sheets 103  
 Specify Nesting Parameters 105, 123  
 True Shape 103  
 True Shape Nest 73, 120  
 True Shape Nesting 105, 123  
 Use for Sign Making & Engraving 105, 123

Nesting 60

**- O -**

Open Loops 42  
Orient Part 104, 121, 140

**- P -**

Parallel Finishing 133, 144  
    Z Level Containment 146  
Parallel Finishing, 3 Axis  
    Analyzing & Positioning the Part 78  
    Angle of Cuts 78  
    Cavity Machining 78  
    Curve/Edge Containment 78  
    Surface Boundary Containment 78  
    Tops Only 78  
Part Box Stock 137  
Part File Archive 148  
Part Orientation 71, 75, 114  
    VisualCAM for SOLIDWORKS 141  
Part Setup 71  
Part/Stock Align 32, 34, 66, 76  
Performance 26  
    System Hardware 44  
    Toolpath Generation 44  
    Toolpath Simulation 44  
Playlist, Full 12  
Pocketing 135, 136  
    Indexed 5 Axis 121, 131  
Post  
    Editing 104, 121, 140  
    for 3+2 Machining 51  
    Posting G-Code 104, 121, 140  
    To MultiDNC G-Code Editor 41  
Post Definition 104, 121, 140  
Post G-Code 133, 135, 136, 141, 144  
Post Process 105, 123  
Post Processing 66  
    Arc Formats (G02/G03) 35  
    Common Posting Issues 35  
    Cutter Compensation 35  
    Drill Cycles as Linear Motions 35  
    How to Add a Tool Change Point 35  
    How to Edit a Post 35  
    How to Install a Custom Post 35  
    How to Post 35

    Programmable Post 35, 37  
Post Processor 135, 144  
    Add a Part# to the G-Code File 52, 94  
    Arc Output Preferences 52, 94  
    Basics 25  
    by Tool Number 25  
    Converting to Unites per Second 52, 94  
    Customize 71  
    Cut Motions Start/End 13, 14, 28, 29  
    Drill Cycles, Post Cycle Z 13, 14, 28, 29  
    How to Display the PPG 52, 94  
    Inverse Time Feed Rates 52, 94  
    Naming Conventions 52, 94  
    Optimizing Cycle Codes 52, 94  
    Options 52, 94  
    Output Drill Cycles as Linear Motions 52, 94  
    Post & Save As Dialog 52, 94  
    Post just a Setup 52, 94  
    Post Multi-Axis Operations 52, 94  
    Post one or more Operations 52, 94  
    Post Saving Recommendations 52, 94  
    Post Stock Dimensions as Comments 52, 94  
    Post the Machining Job 52, 94  
    Post to Your MultiDNC G Code Editor 25  
    Post Variables (v2023) 14, 28, 29  
    Post Variables (v2024) 13  
    Posting Coolant Codes 52, 94  
    Posting Machine Cycle Codes 52, 94  
    Posting Tips 52, 94  
PPG Circle Section 52, 94  
PPG Cut Motion Start/End Section 52, 94  
PPG Cutter Compensation Section 52, 94  
PPG Cycles Section 52, 94  
PPG Feed Rate Section 52, 94  
PPG General Section 52, 94  
PPG Helical/Spiral Section 52, 94  
PPG Misc Section 52, 94  
PPG Motion Section 52, 94  
PPG Multi-Axis Section 52, 94  
PPG Overview of Sections 52, 94  
PPG Setup Section 52, 94  
PPG Spindle Section 52, 94  
PPG Start/End Section 52, 94  
PPG Tool Change Section 52, 94  
Programmable Post 13, 14, 28, 29  
Send G-Code to a Program 52, 94  
The Legacy Post 52, 94  
The Post-Processor Generator (PPG) 52, 94

- Post Processor 135, 144
    - Tips 25
    - Using Algebraic Expressions 52, 94
    - Using Cut Motion Start/End Codes 52, 94
    - Using Post Variables 52, 94
    - √2023 Enhancements 14, 28, 29
    - √2024 Enhancements 13
    - Variables within Brackets 13, 14, 28, 29
    - Workflow 52, 94
  - Post Select 141
  - Posting G-Code 137, 138
    - Considerations 19
  - Post-Processing
    - Programmable Post 95
  - Post-Processor Generator 104, 121, 140
  - Predefined Regions
    - Cloning Predefined Regions 44
    - Regions from Feature Detection 44
    - Tips for using 44
    - Using Bridges & Tabs 44
  - Pre-Defined Regions 72
    - Cloning 69
  - Print a Tool List 48
  - PRO 26
    - 3D Offset Pocketing 21
    - 3D Offset Profiling 21
    - Arc Fitting (PRO) 26
    - Between 2 Curves Finishing 21
    - Curve Machining 21
    - Horizontal Finishing vs Re-Roughing 21
    - Horizontal Re-Roughing 21
    - Pencil Trace 21
    - Pencil Trace Flat Contours 21
    - Repurposing Operations (PRO) 26
    - Valley Re Machining 21
    - XY Instancing Rectangular Array 26
  - PRO Configuration 144
  - Professional (PRO) Configuration
    - Compared to Standard 49
    - Machine Tool Simulation 49
    - Toolpath Editor 49
  - Profile-NEST Module
    - Clearance Plane 112
    - Control Geometry 112
    - Copy/Paste Operations 112
    - Create Profiling Operations 112
    - Cut Levels 112
    - Cutting parameters 112
    - Define a Tool 112
    - Define a Work Zero 36, 112
    - Define your Sheet 36, 112
    - Define your Stock 36, 112
    - Edit Nested Profiles 36
    - Entry/Exit 112
    - Estimate Sheets Required 36
    - Execute the Nest 36
    - Feeds & Speeds 112
    - Making Revisions 112
    - More Profiling Options 112
    - More Revisions 112
    - Nesting Parameters 36, 112
    - Nesting Reports 112
    - Part Grain Direction 112
    - Post Processing 112
    - Posting Nested Sheets 36
    - Presentation 36
    - Priority for Nesting 112
    - Quick Start 112
    - Review Nested Sheet 112
    - Simulate the Nest 36
    - Sort Nest by Operations 112
    - Typical Workflow 36, 112
    - User Interface 112
    - Using Different Tools 112
    - What is Parts-Nesting 112
    - What is Profile-NESTING 112
  - Profiling 133, 135, 136
    - Profiling from Copy 104, 121, 140
  - Programmable Post 95
  - Properties 26
- Q -**
- Quick Start
    - ART Module 107
    - Automatic Feature Detection (AFD) 61
    - Automatic Feature Machining (AFM) 61
    - MESH 100
    - MILL Module 58
    - NEST Module 103
    - TURN Module 96
- R -**
- Raster to Vector Conversion 78, 108

- READ THIS FIRST! 9
- Regions
  - Cloning 69
- Reordering Operations 104, 139
- Repairing Control Geometry 26
- Repurposing Operations 26
- Review of Configurations 84
- Review of Features Identified in a Part 135
- Revolve a Surface (RhinoCAM) 32, 76
- Rhino
  - Change Curve Start Point 60
  - Curve Editing 70, 117
  - Curve/Surface Modeling 70, 117
  - Select by Color 60
  - Single Stroke Text 60
- Rhino Grasshopper 34
- RhinoART
  - 3D Relief Operation 78, 108
  - Mill the RhinoART Mesh 78, 108
  - Project Setup 78, 108
  - Raster to Vector Conversion 78, 108
- RhinoCAM 44, 46, 47, 48, 49, 51, 52, 58, 59, 60, 61, 63, 64, 65, 70, 71, 72, 73, 74, 78, 80, 82, 84, 86, 87, 91, 92, 94, 96, 97, 98, 100, 101, 103, 104, 105, 108, 110, 112, 114, 117, 119, 120, 121, 122, 123, 126, 129, 131, 133, 134, 138, 139, 140, 142, 143, 144, 146, 147
  - 2 Axis Facing 130
  - 3 Axis Roughing 130
  - 64-Bit Version 130
  - Align the Stock with the Part 130
  - Analyze Part Size 130
  - Automate the Workflow 130
  - Change Model Units 89
  - Create a Box Stock 130
  - Cutting Tools 130
    - for Rhino 6 130
  - Knowledge Bases 130
  - Loading the Plug-in 130
  - Locate the XYZ Zero 130
  - Orient the Part 130
  - Orienting the Mesh (Set WCS) 89
  - Parallel Finishing 130
  - Post 130
  - Post to APT CLS IJK File (Robot Milling) 92
  - Profiling with Bridges & Tabs 130
  - Set the Material 130
  - The RhinoCAM Interface 130
- 2 Axis Enhancements 14, 29
- 3 Axis Enhancements 14, 29
- 4 Axis Drill Along Curves 14, 29
- 5 Axis Angle Output 14, 29
- Auto Part Extension 14, 29
- Curve End Conditions 14, 29
- Drill Along Curves 14, 29
- Finish Retracts 14, 29
- Horizontal Roughing Entries 14, 29
- Lic Service Diagnostics 14, 29
- License Service Setup 14, 29
- License TCPIP Firewall Rules 14, 29
- License Test Connection 14, 29
- License Write .reg Files to Clients 4 Axis Drill Along Curves 14, 29
- Licensing Enhancements 14, 29
- New Post Variables 14, 29
- Post Cut Motions Start/End 14, 29
- Post Cycle Z for Drill Cycles 14, 29
- Post Vars within Brackets 14, 29
- Posting Enhancements 14, 29
- Profile Clustering 14, 29
- Profile Gouge Checking 14, 29
- Programmable Post, Write to File and MOp Info 14, 29
- Saw Machining 14, 29
- TURN Enhancements 14, 29
- Usability Enhancements 14, 29
- RhinoCAM SDK 34
- RhinoNEST 107
  - Commit the Nest 104, 139
  - Define Nesting Parameters 104, 139
  - Define the Parts to Nest 104, 139
  - Define your Stock Sheet 104, 139
  - Estimate Number of Sheets Needed 104, 139
  - Execute & Preview the Nest 104, 139
  - MILL Nested Parts 104, 121, 140
  - Milling Nested Sheets 104, 139
  - Nest Cabinet Components 104, 121, 140
  - Rectangular Nest Cabinet Layout 104, 139
- RoboDK (Robot Milling)
  - Creating a New RoboDK Project 92
  - Default RoboDK Settings 92
  - Review Setup for RoboDK 92
  - Rhino Plug-n to RoboDK 92
  - Robot Learning 92
  - Save your Robot Station 92
  - Simulating Robot Motions 92
- RhinoCAM 2023

- RoboDK (Robot Milling)
    - Workflow 92
  - Robot Machining
    - Collision Detection in IRBCAM 91
    - Continuous 4 Axis Machining 91
    - Continuous 5 Axis Machining 91
    - IRBCAM at Sawsu Technologies 91
    - IRBCAM Live Demonstration 91
    - IRBCAM with RhinoCAM 91
    - IRBCAM Workflow 91
    - Setup for Robot Programming 92
      - with RoboDK 92
  - Rotary Axis Limits 146
  - Rotary Instancing 19
  - Rotary Machining Setup 138
  - Roughing Operations
    - in 3 Axis 47
- S -**
- Save
    - CAM Data in SolidWorks 135
  - Save a Knowledge Base 137
  - Save KB 133
  - Save to KB 141
  - Saving CAM Data 104, 121, 140
  - Saving CAM Data 141
  - Saw Machining 41
  - Scan Data
    - 2 Axis Facing 78, 108
    - 3 Axis 3D Offset Pocketing 78, 108
    - 3 Axis Horizontal Finishing 78, 108
    - 3 Axis Horizontal Roughing 78, 108
    - 3 Axis Parallel Finishing 78, 108
    - 3 Axis Radial Machining 78, 108
    - Create a Silhouette Cuve 78, 108
    - Offset the Curve for Containment 78, 108
    - Part Setup Workflow 78, 108
  - Selections
    - a Chain of Edges in VisualCAM 44
    - Avoid Regions 44
    - Chain select edges in Rhino 44
    - Control Geometry 44
    - Curve Extraction Tools in VisualCAM 44
    - Curves from a Model in Rhino 44
    - Curves in SOLIDWORKS 44
    - Definition of regions 44
    - Deselect a chain element 44
    - Face Edges in VisualCAM 44
    - Flat Area Regions 44
    - How to Deselect 44
      - in 3 Axis Machining 44
    - Regions for Machining 44
    - Silhouette Curve Selection in SOLIDWORKS 44
    - Start Points 44
    - Surface Boundaries in VisualCAM 44
    - Surface Edge Regions in RhinoCAM 44
    - Set Curve Direction and Start Point in Rhino 76, 115
    - Set World CS 136
    - Setup 133
      - 2½ Axis 104, 121, 140
    - Setup Sheet 68, 135
    - Setup Sheets 50, 66
    - Setups in CAM 51
      - Benefits of PRO in Flip Machining 25
      - First Steps in CAM Programming any Part 25
      - Flip Machining in Standard 25
      - Machine Tool Coordinate Systems 19
      - Repurpose Flip Machining MOps 25
      - Work Coordinate Systems 19
    - Shop Documentation 137
    - Simulation
      - Colors 49
      - Colors by Mops 135
      - Machine Tool Simulation (EXP) 135
  - SOLIDWORKS
    - Machining Assemblies in 50
    - VisualCAM Interface 131
  - SOLIDWORKS Assemblies
    - 2 Axis Profiling 50
    - 2 Axis Profiling with Bridges 50
    - 2 Axis Slotting 50
    - 3 Axis Parallel Finishing 50
    - Add a Work Zero (G54/G55) 50
    - Define Bridge Points 50
    - Define Parts to Machine 50
    - Defining Avoid Areas 50
    - Group Toolpaths into Sets 50
    - Machine Coordinate System 50
    - Machining Regions 50
    - Part Box Stock 50
    - Post Definition 50
    - Posting Toolpaths 50
    - Save a Knowledge Base 50
    - Saving Toolpaths 50

- SOLIDWORKS Assemblies
- Stock from Selection 50
  - Tool Length Discussion 50
- Spiral Machining 133
- STL Data 145
- Stock 144
- Advanced Stock Creation Methods 77, 116, 118
  - Align Part & Stock 136
  - Align Set World CS 24
  - Align Stock 24
  - Alignment 104, 121, 133, 140
  - Applying a Negative Stock 141
  - Box Stock 24, 66
  - Copy Model Bounding Box 24
  - Cylinder Stock 24
  - Define 135
  - Define a Box Stock 136, 141
  - Definition 104, 121, 140
  - Delete Stock 24
  - Export Stock as STL 24
  - Extrude Stock 24
  - from Extrusion 49
  - in 3 Axis 47
  - Part Box Stock 24, 66
  - Part Cylinder 24
  - Part/Stock Alignment 135
  - Remove Stock Simulations 24
  - Set Stock Material 135
  - Stock from Selection: 24
- Strategies
- What Strategies are Needed? 71
- Support Issues - Presentation 15
- Support Options 104, 121, 140
- Suppress/Unsuppress Toolpath Mops 128
- Suppressing Operations 137
- Surface Boundaries in 3 Axis 44
- Surface Boundary Machining 144
- Surface Finish
- in 3 Axis 47
- Surface Regions 44
- T -**
- Tapered Tools 138
- Template Files 34
- The 3 Axis Setup 75, 114
- The G-Code Editor 75, 114
- The Role of Tolerances in Machining 77, 116, 118
- Toggle Hidden Toolpath Display 128
- Tolerances
- in 3 Axis 47
  - In VisualCAD 39
- Tool Change Point 48, 72
- in 4 Axis 40
- Tool Change Points 35
- Tool Libraries 34, 48
- Tool Library
- Formats 69
- Tool Motions 26
- Tooling Information 104, 139
- Toolpath Editor 49, 77, 116, 118
- Toolpath Instancing 72
- Toolpath Management
- Suppress/Unsuppress 128
  - Toggle Hidden 128
- Toolpath Visibility 26
- Tools
- Automatic Tool Changers 135
  - Collisions (listed in Toolpath Viewer) 133
  - Collisions (Simulating) 133
  - Create a Cutting Tool 105, 123, 135
  - Create a Cutting Tool List 135
  - Create a Tap Tool 141
  - Define a Drill Tool 133
  - Holder Collision Detection 128
  - Libraries 133
  - Load the Default Tool Library 133
  - Load Tool Library 135
- Tools & Tool Libraries 60
- Tools Tab Functions 34
- TURN Module
- About Part Geometry 52, 98
  - Auto Extend Part 13, 14, 28, 29
  - Containing the Toolpath 52, 98
  - Containing the Toolpath (Finishing verses Roughing) 52, 98
  - Containment 38
  - Coordinate System 96, 97, 98
  - Coordinate System in 96
  - Creating Turn Tools 52, 98
  - Cutting Tools 98
  - Define Part from 2D Curves (VisualCAD/CAM) 52, 98
  - Define Part from 3D Solids (VisualCAM for SW) 52, 98

## TURN Module

- Define Part from 3D Surfaces (RhinoCAM) 52, 98
- Define Stock from Selection 52, 98
- Define the Part 38, 96
- Define the Stock 38, 96
- Defining a Cylinder Stock (with OD & ID) 52, 98
- Defining a Part Cylinder Stock (with OD) 52, 98
- Defining Avoid Regions 52, 98
- Defining the Cut Direction 52, 98
- Drill 38, 96
- Estimate Machining Time 96
- Finish Retracts 13, 14, 28, 29
- Groove 38, 96
- Groove Finishing 52, 98
- Groove Roughing 52, 98
- Honoring the Tool's Relief Angle 52, 98
- ID Finishing 52, 98
- ID Roughing 98
- ID Roughing with Tool set to ID Forward 52, 98
- ID Turning (Inside Diameter) 52, 98
- Load the TURN Module 98
- More examples in RhinoCAM 52, 98
- OD Finishing 98
- OD Roughing 38, 98
- Other Stock Examples 52, 98
- Part Definition 96
- Part Orientation (1st. Quadrant) 52, 98
- Parting Off 38
- Post Diameter Mode 52, 98
- Posting 38
- Posting G-Code 98
- Pre-Drilling ID Holes 52, 98
- Presentation 38
- Review of Posts 96
- Review of TURN Methods 96
- Ring Blanks 98
- Set Output to Diameter Mode & Post 52, 98
- Set Simulation Display Mode for Turning 52, 98
- Set the Program Work Zero 52, 98
- Set Tool to OD Backward for Back Facing and Turning 52, 98
- Setup 38, 98
- Setup Sheet 96
- Simulation Preferences in 96
- Stock 98
- Switch from Mill to TURN 96
- The Turn Coordinate System 52, 98
- Thread 96
- Tool Inserts 38
- Turn Finishing 38, 52, 98
- TURN OD Finishing 96
- TURN OD Roughing 96
- Turn off Stock from Selection Geometry 52, 98
- TURN Roughing 38
- Turn Roughing, Front Facing 52, 98
- Tutorial 41
- v2023 Enhancements 14, 28, 29
- v2024 Enhancements 13
- Work Zero 38, 96, 98

**- U -**

- Usability Enhancements (v2023) 14, 28, 29
- Usability Enhancements (v2024) 13
- User Interface 104, 121, 140
  - MESH Module 147
  - MILL Module 58
  - The Machining Browser 135, 136
  - TURN Module 96
- Using a 3D Mouse 69
- Using Copied Toolpaths 138
- utilities
  - Accuracy 26
  - Arc Fitting 26
  - Arrays 26
  - Back-plotting 26
  - Cloning Operations 26
  - Editing Operations 26
  - Machining Time 26
  - Masking Surface 26
  - Performance 26
  - Properties 26
  - Repairing Control Geometry 26
  - Repurposing Operations 26
  - Tool Motions 26
  - Toolpath Visibility 26

**- V -**

- VisualART
  - Apply a Texture to the Relief 107
  - Convert Raster to Vector 107
  - Crete Relief Operations 107
  - Create Curves from Image 107

- VisualART
  - Export Curve Vectors to CAD 107
  - Load the ART Module 107
  - Machine in the MILL Module 107
  - Mirror the Relief Mesh 107
  - Project Work Space 107
  - The Vector Operation Dialog 107
  - User Interface 107
  - Using NURBS Curve to Clean up Vectors 107
- VisualCAD
  - 2 Axis Milling 69
  - 2018 Enhancements 128
  - 3 Axis Milling 69
  - About 137
  - Analyze Part Information 54, 137
  - Analyzing Geometry 54
  - Chain Selecting 54
  - Change Part Units 54, 86
  - Changing a Curve Start Point 54
  - Changing Part Units 54, 137
  - Check Part Information 69
  - Check Part Orientation 137
  - C-Plane to face 33, 55
  - C-Plane to Viewport 33, 55
  - Curve Extraction Tools 54
  - Curve Offset 49, 54
  - Curves from Silhouette 33, 55
  - Curves, Explode and Edit 33, 55
  - Curves, Merge 33, 55
  - Deselect a chain element 54
  - Display Controls 54
  - Display Controls and Preferences for Mesh Data 54
  - Draw Containment Boundaries 54, 86
  - Drawing in VisualCAD 49, 54
  - Extracting Face Edges 54
  - File Formats Supported 54, 137
  - Ghosted Display 54, 128
  - Graphic Manipulator 54
  - Hide/Show WCS 54, 86
  - How to Deselect 54
  - Importing from SOLIDWORKS 54
  - Interface 54
  - Joining Curves 137
  - Layers 33, 55
  - Load a Part File 69
  - Loading an STL file 54, 137
  - Merging Curves 49, 54
  - Mesh, Extrude 33, 55
  - Mesh, Subtract 33, 55
  - Mill Overview 137
  - Model Masking Surfaces 41
  - Moving Geometry (Graphical Manipulator) 54
  - Open Loops 42
  - Orient Part Geometry 54, 86
  - Part Orientation 71
  - Pre-selection Highlights 54, 128
  - Ribbon Bar 71
  - Scaling & Transforming Geometry 54
  - Selecting Machining Regions 137
  - Selection Filters 64
  - Show/Hide Geometry 54
  - Surface Selection from Solids 128
  - Transform Scale Geometry 54, 86
  - Trimming 49, 54
  - Using a 3D Mouse 69
  - Using Command Recall 49, 54
  - Using the Graphic Manipulator 86
- VisualCAD 2023
  - Auto-close Merged Curves 28
  - Close Curves 28
  - Curve Editing 28
  - Ellipses 28
  - Options 28
  - Rectangles 28
  - Split Curves 28
  - v2023 Enhancements 28
- VisualCAD 2024
  - Auto-close Merged Curves 13
  - Close Curves 13
  - Curve Editing 13
  - Ellipses 13
  - Options 13
  - Rectangles 13
  - Split Curves 13
  - v2024 Enhancements 13
- VisualCAD/CAM 44, 46, 47, 48, 49, 51, 52, 55, 58, 59, 61, 62, 63, 64, 65, 71, 74, 79, 82, 86, 87, 94, 96, 98, 100, 101, 103, 110, 112, 114, 122, 126, 132, 134, 136, 137, 138, 143, 145
  - About VisualCAM 55, 79
  - Mirror Geometry 55, 79
  - Open File Formats 55, 79
  - Opening the STL file 55, 79
  - Orient Part for Machining 55, 79
  - Startup Checklist 55, 79

- VisualCAD/CAM 44, 46, 47, 48, 49, 51, 52, 55, 58, 59, 61, 62, 63, 64, 65, 71, 74, 79, 82, 86, 87, 94, 96, 98, 100, 101, 103, 110, 112, 114, 122, 126, 132, 134, 136, 137, 138, 143, 145
    - Transform Scale Part 55, 79
    - Using Layers 55, 79
    - Using the Graphical Manipulator 55, 79
    - VisualCAD Menus 55, 79
  - VisualCAM 2023
    - 2 Axis Enhancements 28
    - 3 Axis Enhancements 28
    - 4 Axis Drill Along Curves 28
    - 5 Axis Angle Output 28
    - Auto Part Extension 28
    - Curve End Conditions 28
    - Drill Along Curves 28
    - Finish Retracts 28
    - Horizontal Roughing Entries 28
    - License Enhancements 28
    - License Service Diagnostics 28
    - License Service Setup 28
    - License TCPIP Firewall Rules 28
    - License Test Connection 28
    - License Write .reg Files to Clients 4 Axis Drill Along Curves 28
    - New Post Variables 28
    - Post Cut Motions Start/End 28
    - Post Cycle Z for Drill Cycles 28
    - Post Vars within Brackets 28
    - Posting Enhancements 28
    - Profile Clustering 28
    - Profile Gouge Checking 28
    - Programmable Post, Write to File and MOp Info 28
    - Saw Machining 28
    - TURN Enhancements 28
    - Usability Enhancements 28
  - VisualCAM 2024
    - 2 Axis Enhancements 13
    - 3 Axis Enhancements 13
    - 4 Axis Drill Along Curves 13
    - 5 Axis Angle Output 13
    - Auto Part Extension 13
    - Curve End Conditions 13
    - Drill Along Curves 13
    - Finish Retracts 13
    - Horizontal Roughing Entries 13
    - License Enhancements 13
    - License Service Diagnostics 13
  - License Service Setup 13
  - License TCPIP Firewall Rules 13
  - License Test Connection 13
  - License Write .reg Files to Clients 4 Axis Drill Along Curves 13
  - New Post Variables 13
  - Post Cut Motions Start/End 13
  - Post Cycle Z for Drill Cycles 13
  - Post Vars within Brackets 13
  - Posting Enhancements 13
  - Profile Clustering 13
  - Profile Gouge Checking 13
  - Programmable Post, Write to File and MOp Info 13
  - Saw Machining 13
  - TURN Enhancements 13
  - Usability Enhancements 13
  - VisualCAM for SOLIDWORKS 44, 46, 47, 48, 49, 50, 51, 52, 58, 59, 61, 63, 64, 65, 72, 74, 82, 87, 94, 96, 97, 98, 110, 112, 114, 126, 134, 135, 138, 141, 144
    - Interface 131
  - VisualNEST 107
- W -
- What is 3 Axis Machining 75, 114
  - Work Coordinate Systems 19
  - Work Zero 32, 34, 66, 76, 104, 121, 133, 135, 140, 141, 144
  - World Coordinate System 133
- X -
- XY Polar Instancing 19